The Daily Constitution.

BY W. A. HEMPHILL & CO.

Subscription Rates, Payable in Advance:

DAILY CONSTITUTION, per annum..... $10.00
Six months..... 5.00
One month..... 1.00
Single paper..... 5c.

All subscriptions are payable strictly in advance; and, at the expiration of the time for which payment is made, unless previously renewed, the name of the subscriber will be stricken from our books.

CLUB RATES:

Ten copies..... $ 80.00
Twenty copies..... 160.00
Newsdealers liberally contracted with.
WEEKLY CONSTITUTION, per annum..... 3.00
six months..... 2.00

RATES OF ADVERTISING.

SQUARES.	One time	Two times	Three times	Four times	Five times	Six time	Two weeks	One month	Two months	3 months
One	$ 2	$ 3	$ 4	$ 5	$ 6	$ 7	$ 10	$ 15	$ 25	$ 35
Two	3	4	5	6	7	8	12	20	35	50
Three	4	5	6	7	8	9	15	25	45	65
Four	5	6	7	8	9	10	18	30	55	80
Five	6	7	8	9	10	11	20	35	65	95
Six	7	8	9	10	11	12	22	40	75	110
Two weeks	10	12	15	18	20	22	35	60	110	160
One month	15	20	25	30	35	40	60	100	180	260
Two months	25	35	45	55	65	75	110	180	320	460
3 months	35	50	65	80	95	110	160	260	460	660

Terms cash, before or on demand after the first insertion.

Advertisements must be marked for a specified time.

Advertisements inserted at intervals will be charged, as new each insertion.

All advertisements, or notices of advertisements, under "Local Business," are chargeable at the rate of TWENTY-FIVE CENTS A LINE for each insertion. No notice will appear for a less sum than ONE DOLLAR.

Advertisements under the head of "Special Notices," twenty cents per line for first insertion, and ten cents for each subsequent insertion.

The above prices will be charged for transient advertisements.

RAILROAD SCHEDULES.

GEORGIA RAILROAD—171 miles—Fare five cents per mile.—JOHN P. KING, President; E. W. COLE, Superintendent; G. T. ANDERSON, Agent at Atlanta.

DAY PASSENGER TRAIN.

Leave Augusta	7.00 A.M.
Leave Atlanta	5.00 A.M.
Arrive at Augusta	3.45 P.M.
Arrive at Atlanta	6.30 P.M.

No trains on Sunday.

NIGHT PASSENGER TRAIN.

Leave Augusta	8.45 P.M.
Leave Atlanta	5.40 P.M.
Arrive at Augusta	5.30 A.M.
Arrive at Atlanta	7.40 A.M.

Passengers for Milledgeville, Washington and Athens, Ga., must take Day Passenger Train from Augusta and Atlanta.

Passengers for West Point, Montgomery, Selma, Mobile and New Orleans, must leave Augusta on Night Passenger train to make close connections.

Passengers for Nashville, Corinth, Grand Junction, Memphis, Louisville and St. Louis can take either train and make connections.

Through Tickets, and Baggage checked through to the above places.

Pullman's Palace Sleeping Cars on all Night Passenger Trains. No change of cars on Night Passenger and Mail Trains between Augusta and West Point.

S. K. JOHNSON, Assistant Supt.
Georgia Railroad, Augusta, April 9, 1869.

WESTERN AND ATLANTIC RAILROAD—E. HULBERT, Superintendent; E. B. WALKER, Master of Transportation.

NIGHT PASSENGER TRAIN.

Leaves Atlanta	6 45 P M
Arrives at Chattanooga	4 10 A M
Leaves Chattanooga	5 50 P M
Arrives at Atlanta	3 35 A M

DAY PASSENGER TRAIN.

Leaves Atlanta	8 15 A M
Arrives at Chattanooga	4 45 P M
Leaves Chattanooga	4 40 A M
Arrives at Atlanta	3 00 P M

DALTON ACCOMMODATION.

Leaves Atlanta	4 15 P M
Arrives at Atlanta	11 00 A M

ATLANTA & WEST POINT RAILROAD—87 miles—Fare, ——— per mile—JOHN P. KING, President; L. P. GRANT, Superintendent; E. M. FARRAR, Agent at Atlanta:

DAY PASSENGER TRAIN.

Leave Atlanta	7:58 A. M.
Arrive at West Point	12:30 P. M.
Leave West Point	12:50 P. M.
Arrive at Atlanta	5:25 P. M.

NIGHT FREIGHT AND PASSENGER TRAIN.

Leave Atlanta	3:00 P. M.
Arrive at West Point	11:05 P. M.
Leave West Point	3:00 A. M.
Arrive at Atlanta	10:00 A. M.

MACON & WESTERN RAILROAD.—103 miles—Fare, five cents per mile—A. J. WHITE, President; R. A. ANDERSON, Agent at Atlanta:

DAY PASSENGER TRAIN.

Leave Atlanta	7.55 A M
Arrive at Macon	1.30 P M
Leave Macon	7.45 A M
Arrive at Atlanta	3.00 P M

NIGHT PASSENGER TRAIN.

Leave Atlanta	6.30 P M
Arrive at Macon	3.10 A M
Leave Macon	8.40 P M
Arrive in Atlanta	4.10 A M

POST OFFICE, ATLANTA, GA., February 19, 1868.—From and after this date, until further notice, this office will be opened and closed as follows:

Open at	7 o'clock, A M
Close at	7 o'clock, P M
SUNDAYS.	
Open at	8 o'clock, A M
Close at	10 o'clock, A M

THOS. G SIMMS, P. M.

ATLANTA POST OFFICE.—ARRIVAL and Departure of Mails. Office open at 7 o'clock, A.M.; Close at 7, P.M. Sundays from 8 to 10, A.M. Officers: THOS. G. SIMMS, Postmaster; FRANK MILLS, Assistant Postmaster; J. S. NALL, Money Order and Stamp Clerk and Cashier; J. C. DANIEL, Mailing Clerk; J. W. WOODRUFF, Distributing Clerk; L. M. SPENCER, J. C. STEPHENS, Delivery Clerks; M. W. SMITH, Assorting Clerk; P. H. WOODWARD, Special Agent Postoffice Department.

	Mails arr've	Mails Cl'se.
Washington, D. C.	3.45, A M.	6 P.M.
New York	3.45 "	6 "
Philadelphia	3.45 "	6 "
Baltimore	3.45 "	6 "
Memphis and Arkansas	3.45 "	6 "
Louisville, Cincinnati, Chicago and Nashville	3.45 " 2 P.M.	6 "
W. & A. R. Way Mail	3.45 "	6 "
Augusta, Ga.	6.30 P M.	5 P.M.
Charleston	7.45 A.M.	6.30 P.M.
Savannah, Ga.	5 P. M.	
Athens, Ga. and Milledgeville, Ga.	4.30 P. M.	6 A.M.
M. & W. R. R. Way Mail	3.00 P. M.	6.45 A. M.
Macon	4.00 A. M.	6 P.M.
Savannah, S. W. R. R. and Florida	4.00 A. M.	6 P.M.
New Orleans, Mobile, Montgomery and Columbus	5.30 P. M.	7 A.M.
Atlanta and Montgomery Way Mail	5.30 P. M.	7 A.M.

TRI-WEEKLY MAIL LINE.

Atlanta to Dahlonega---Mondays, Wednesdays and Fridays.

Dahlonega to Blairsville and to Murphy, N. C.—Weekly---Saturdays.

Newnan to Carrollton and Bowden---Mondays, Wednesdays and Fridays.

Newnan to Franklin---semi-Weekly---Wednesdays and Saturdays.

Lafrange to Griffin---Tri-Weekly, via Greenville, Ga.

Lafrange to Columbus, via Hamilton---Tri-Weekly.

Stone Mountain, Ga., to Lawrenceville---Tri-Weekly.

Lawrenceville to Gainesville---Weekly---Saturdays.

Athens to Gainesville---Semi-Weekly---Tuesdays and Thursdays.

Cartersville to Marble Works and Hiwassee Works, Tuesdays.

Atlanta Lodge No. 59, F. A. M.

HOLDS its regular Communication the Second and Fourth Thursdays in each month. Lodge Room at Bell Hall, Marietta street.

mar28-dly.

Mt. Zion Royal Arch Chapter,

No. 16, hold their Regular Communications on the Second Monday in each month, Hall over Ryan's Store, Whitehall street.

W. H. TULLER, H. P.
A. ROSENFELD, Secretary. apr10-dly

Floral Lodge, No. 2, I. O. of G. T.

HOLDS its Regular Meetings every Tuesday Evening, at Good Templars Hall, corner Broad and Marietta streets.

I. B. PILGRIM, W. C. T.
JOHN T. TAYLOR, Secretary. apr10-dly

Improved French Range,

AND RANGE FURNITURE,

MANUFACTURED BY

Bramhall, Deane & Co.,

247 and 249 Water St., New York.

apr4-dly

THE CONSTITUTION.

VOLUME I. ATLANTA, GEORGIA, WEDNESDAY, APRIL 14, 1869. NUMBER 257

WELLS, SHOFNER & CO.

Produce and Commission MERCHANTS,

Fayetteville, - - - - Tennessee.

Particular attention to filling Orders for

Corn, Bacon, Salt Pork, WHEAT, FLOUR,

—AND—

PRODUCE GENERALLY.

WELLS, SHOFNER & CO.

feb4-dawtm

ADAIR & BRO.,

COMMISSION MERCHANTS,

AND DEALERS IN

Groceries and Produce,

Whitehall St., Atlanta, Ga.

HAVE on hand a Large Stock of Produce, Groceries, &c., and continually receiving and are offering their Goods at Reduced Prices.

100 SACKS Fancy White Wheat Flour.
200 SACKS Extra Family Flour.
100 BARRELS Extra Family Flour.
80 BARRELS Fall City Mills Flour.
2,000 LBS. Sole and Upper Leather—at low Figures.
500 SACKS Virginia Salt.
150 BOXES Soap—at very low Price.
25 BARRELS C Sugar.
25 BAGS Rio Coffee.
25 KEGS Golden Syrup—(10 Gal. Kegs.)
25 HALF Barrels Golden Syrup.
20 BALES Cotton Yarns.
5,000 BACON.
200 TONS Soluble Pacific Guano.

JUST Received, but will not be on hand long.

Make Application at Once!

Dealers wanting anything in our Line, will do well to Call on us or send us their Orders.

mar18-dlm ADAIR & BROTHER.

THE SHORTEST AND QUICKEST!

ALL RAIL LINE

BETWEEN

ATLANTA & NEW ORLEANS!

Jackson, Miss., Vicksburg, Miss., and Mobile, Ala., and all points in Mississippi, Louisiana and Texas, via.

Western and Atlantic, Rome, Selma, Rome and Dalton, Selma and Meridian, Vicksburg and Meridian, and New Orleans, Jackson and Great Northern Railroads.

CONNECTIONS.

Passengers by this line may rely, with certainty, upon close connections being made at all points indicated, and upon the utmost attention being paid to their comfort and convenience.

ELEGANT PASSENGER COACHES ON THE ENTIRE LINE.

Time from Atlanta to New Orleans:

44 Hours and 15 Minutes!

CHANGE OF CARS:

Only two Changes of Cars between Kingston and New Orleans, and only one between Kingston and Vicksburg.

TICKETS!

Through tickets sold to all important points, and good until used.

BAGGAGE.

Baggage checked through.

TIME TABLE, FEB. 22d, 1869.

WEST.

Leav	Atlanta	6:45 P. M.
"	Kingston	11:00 "
"	Selma	1:00 "
Arriv	at Meridian	10:00 "
"	Jackson	5:00 A. M.
"	Vicksburg	9:25 "
"	New Orleans	3:00 P. M.
"	Mobile	1:30 "

REMEMBER,

This is the only route by which the Evening Trains out of Atlanta make close connections at all points, for New Orleans, Jackson, Vicksburg, &c., &c., &c.

For further information concerning this

Great Central Line!

apply to JAMES H. PORTER, Esq., General Ticket Agent, Atlanta, Ga. or to myself.

THOMAS J. ECHOLS,
General Passenger Agent.
mar10 d3m Atlanta, Ga

Important to Cotton Planters.

Two Pounds of Lint Cotton Produced by the Application of

1 LB. CHESAPEAKE GUANO.

READ the certificates:

MONROE CO., GA., Dec 25, 1868.

GENTLEMEN—In reply to your inquiry, I take pleasure in saying my experience with the Chesapeake Phosphate I bought of you last Spring, has been very favorable. I used two hundred pounds upon three fourths of an acre, third years' new ground, applying it in the drill, rows three feet apart, sixteen inches in the drill, on which I had five thousand seven hundred stalks of Cotton. From this I gathered eighteen hundred and twenty-four pounds of Cotton. The last of August the worms committed great ravages in it—destroying all of the late crop. Had it not been for the worm, I should have made at least one-third more on the land. I can cheerfully recommend it to planters as a fertilizer for cotton.

Respectfully, LEROY HOLT.

JONESBORO, Clayton Co., Ga., Oct. 26, 1868.

Mr. A. K. Seago, Atlanta:

DEAR SIR—I am glad to report that the Chesapeake Guano bought of you last spring has given entire satisfaction in this community; indeed the use of it has resulted much more profitably to planters than the use of any other fertilizers that have been used here. I applied it to lands that had been worn out for many years, 200 lbs. on 2½ acres; and some of my neighbors believe I will pick 2,500 lbs seed cotton from this plat of land. Say 140 lbs. Chesapeake Guano has produce 1,000 lbs. seed cotton. I take great pleasure in recommending the Chesapeake Guano to everybody.

R. H. ELLIOT.

100 TONS Chesapeake Guano for sale for, cash, or on time, by A. K. SEAGO, General Agent.

TIME sales on Curries Raw Bone Phosphate. Apply for pamphlet price to A. K. SEAGO, Agent.

FOR GEORGIA.

In store and to arrive:

1000 BARRELS and Bags Flour, all grades,
200 Bales best Kentucky Timothy Hay,
2000 Bags White and Colored Oats,
20,000 lbs. best Western Meat, of our own smoking; Hams, Shoulders and Sides, very superior article,
600 Bushels Meal at 80c to $1 per bushel, sacked,
2500 lbs. Dry Hides,
1000 Flour Sacks, handsomely branded,
10,000 Burlap Bags, new and second handed,
50 Bags Rio Coffee,
50 Bbls. and Hhds. Sugar,
100 Boxes Soap, Candles, Soda, Cheese,
50 Bbls. and Hhds. Molasses,
BRAN, SHORTS, OFFAL.
50 Tons Ship Stuff or offal, for sale, wholesale or retail. Apply to A. K. SEAGO, Wholesale Grocer.

apr8-dlw

EVENING EDITION.

ATLANTA, GEORGIA:::::::APRIL 13.

☞ See fourth page for late Telegraphic dispatches.

THE BANNER DISTRICT.—In Rough Edge District in Troup county, at the recent magistrates election, there were three managers and two candidates. The Constable received five, and the Justice of the Peace four votes.

THE ATLANTA AND WEST POINT RAILROAD.—We were in error in stating in our Sunday morning paper that several freight cars were smashed up on this Road. A freight engine was thrown off by a concealed imperfection in the switches, at the Junction of this Road with the Macon and Western Road. The engine was slightly injured but no cars were damaged. The trains on both roads were temporarily detained but no mail connections were lost. There has not been a mail failure on the Atlanta and West Point Railroad, for two years and a half past. Few Roads in this country can make a better showing, and the fact demonstrates the ability, promptness and fidelity of its officers.

Our Special Correspondence from Washington.

WASHINGTON, April 10.—The Senate was crowded on the 8th at an early hour to hear the promised speech of Senator Sprague. He commenced at ten o'clock and closed at five, keeping the Senate deeply interested by his great effort. In the course of his speech he made the following assertion: "If I were the President of the United States, the only man who does represent the whole people, I would do as Lincoln did; I would initiate a system of ascertaining the will of the people, and so arrange affairs that Democrat nor Radical, nor Conservative, nor what not, could not force their plans nor their theories for the control of the Government. I do not propose to use the thumb-screw to force my opinions, but to let thought meet thought, mind meet mind, and money meet money, free and unshackled."

The action of the House on the 8th in giving a seat to S. L. Hoge, from the Third District in South Carolina, over his competitor, Hon. J. P. Reed, who was elected by over 3,000 majority, evidences the determination of that body to unseat every Democrat, whether by fair means or foul. Should the Radical candidate fail to prove that he is elected by an honest vote of the people, the Democratic candidate will be rejected on real or pretended grounds of ineligibility.

It is surmised that Ben. Butler made a "big thing" of it in surrendering to the President upon the new reconstruction plan. The bill as it passed surrenders the whole question of reconstruction primarily to the President, and the Constitutions of Virginia, Texas, and Mississippi, are under his complete control. It is rumored that he bled the Governor of Georgia pretty freely.

Moses H. Grinnell, the new Collector at the port of New York, has issued an address to the employees of the Custom House, which is creating surprise, and the Radicals claim that he has deserted and gone over to the Democracy. In support of this view, they cite the following from his address:

"I shall conduct affairs according to the dictates of justice between man and man, and between man and the Government, and if I find anything wrong within these walls, *I shall feel bound to sever the connection of implicated individuals* holding the places. Our duty should be to correct all abuses that may exist, to give every facility to merchants, and *without preference or partiality*, and in my humble judgment, *it is wrong and improper for any employee to receive, directly or indirectly, outside of his salary, anything for the accommodation or furtherence of any private citizen. One step leads to another; and the receiving of gifts is liable to lead to fraud and robbery.*"

Even with universal suffrage for the negroes, and extensive disfranchisement of whites, the Radicals fear that they can not longer hold the reins of Government in the city of Washington, so they have determined to place it, neck and heels, under the direct control of Congress.

The quarrel between Mr. Hale, the American minister at Madrid, and Mr. Perry, his Secretary of Legation, is said to be caused by jealousy. Mr. Perry speaking the Spanish language very fluently, and being the husband of a Spanish lady of position, is quite popular with the Spanish people—hence the row.

C. C. Cox, Commissioner of Pensions, placed his resignation in the hands of the Secretary of the Interior on the 9th to take effect on the first of May. He was appointed by President Johnson two years ago. Sidney Perham, ex-member of Congress from Maine will be his successor.

Foote the Commissioner of Patents will likely resign in a few days.

President Grant surprised Commissioner Delano by ignoring his recommendation of W. W. Curtis, of Georgetown, for assessor of Internal Revenue of this District, and appointing H. A. Hall, of this city to the position.

Reverdy Johnson will be recalled, and his place filled from Massachusetts.

Postmaster General Cresswell, is creating some excitement. The removal of Mr. James Lawrenson, who has been connected with the Postoffice Department for the past fifty years, and the discharge of twenty-four female employees, was not to be wondered at. But his removal of a large number of employees from the Third Assistant's Division, without consulting or notifying the head of that division, is considered a mean and pitiful mode of warfare. It is likely that Grant will interfere, as much pressure will be brought to bear on him.

The great and romantic tribe of Gipsies is represented here by a "Queen," who proposes to organize the whole of her sect and settle. About twelve thousand of these "gay rovers of the forest" will shortly be located on lands they have purchased. It is said that Bullock, of your State, called upon her to know if he could return home without "perishing by the way-side." Her reply was "a man born to be hung, will never be drowned," Enigmatic, truly.

Wm. P. Longfellow, a nephew of the celebrated poet, has been offered the position of assistant architect of the Treasury Department.

The correspondence and documents connected with the Alabama are to be printed under the supervision of the Secretary of State. They will be not only authentic but of-fish-al.

Gen. Sickles has not yet made up his mind to accept the Mexican mission. He wishes to reap more honor, if possible.

At the seventh ward Republican Club last night, some of the members denounced some colored preachers for dabbling in politics. A Dr. Boyd said that some ministers he could trust his pocket book with, but others he could not. Several enquiries were made of him to point out one he could trust.

Hon. C. M. Hamilton, Representative in Congress from Florida, who has been for several weeks lying very ill in this city, has sufficiently recovered to be removed to his former home in Lock Haven, Pa. He will remain there, at his father's, until able to resume his public duties.

It is said that Senator Sprague will "mass his artillery" again on the first opportunity, in reply to the remarks of Senator Anthony on his speech of the 8th.

An extension of seven years from the 10th of April has been granted to A. B. Latta, of Cincinnati, for his steam generating apparatus in connection with his steam fire engine.

The Secretary of the Navy has instructed the Fourth Auditor of the Treasury to distribute thirty thousand dollars prize money among the officers and crew of the United States steamer Kearsarge, for the destruction of the Alabama. This order is based upon the law regulating prize proceedings, which gives a bounty of one hundred dollars for every man on board the capturing vessel, if of equal or inferior force. It has been decided that the Kearsarge was of equal force with the Alabama, and her crew numbered on the day of the fight one hundred and fifty men.

Efforts are being made by parties belonging to either one side or the other of the Cuban difficulty to open negotiations with the Navy Department for the purchase of a certain few of our monitors, and have asked for the lowest prices which the Government will receive for them. Secretary Borie and Admiral Porter, however, are wary of their overtures, and have thus far declined to entertain them.

On the first day of May next, nearly $28,000,000 in coin will be taken from the vaults of the Treasury Department to pay the semi-annual instalment of interest on the public debt, which matures at that date. The amount of coin now on hand is about $82,000,000, and it is estimated that $16,000,000 will be received during this month.

X. T. C.

Special Correspondence of The Constitution.]

NEW YORK, April 7.—Several copies of THE CONSTITUTION have overtaken me, and recall to mind a promise to "write a letter." That is sometimes a very dangerous performance, and has proved a "savor of death" to the aspirations and prospects of many a luckless individual. There is no peril, however, in the present instance as there shall not be the remotest attempt to "wade into deep water" upon any subject. As for politics, they can only invade this letter by stratagem or some miserable "flank movement." What a blessed day for us will that be when, we can find a season of repose from political discussion, disquietude, excitement and struggle; and when we shall be permitted to turn our attention and interest to the more quiet pursuits, relations, and duties of life. Do you never sicken of this ceaseless political turmoil?

A WASHINGTON ITEM.

It is true that I promised to write to you from Washington, if any reliable facts upon matters of immediate interest to us should come into my possession; but the only *fact* coming within my knowledge, was in the shape of an open carriage rolling magnificently from the Capitol down the Avenue, occupied by two noted white politicians and one coal-black negro, each dressed in the latest style and smoking his Havana with great gusto. Verily, we progress.

"There are more things in heaven and earth, Horatio,
Than are dreamed of in your philosophy."

A LETTER-ARY BARK.

If you are willing, then, to read a random letter, barring politics, you may follow me. Gossip you may not like, but I am sure you dare not say so, for fear of offending the *ladies*. So I launch this epistolary bark, coasting along whatever shores it may; you need not take passage unless you wish. Writing, you know, is oftentimes a relief to the mind; but then to be sure, a relief to *one* should not be suffered to become an imposition upon *another*. You are therefore at perfect liberty to consider this addressed to THE CONSTITUTION generally, or to the editorial "us" individually. *I mean what I say.*

THE PORT OF DEPARTURE.

En route to the North business required a few hours stay at Augusta. The city appeared to be as quiet as a lamb, wearing such an aspect of inactivity and lifelessness that the sense of change from the bustle and stir of Atlanta was almost oppressive. In the Gate City, you are aware, everybody and everything seem rushing ahead with railroad rapidity, and one is constantly reminded that the people are "neither dead nor sleeping," but "wide awake" and keenly "alive."

THE FIRST WATERING PLACE.

Augusta, however, is a beautiful town, containing many delightful walks and still more delightful *walkers*. I had the pleasure of a short promenade with Father Ryan, whom I met returning from church. His health seems to be very delicate again, resulting no doubt from his assiduous and unremitting labors.

THE AUGUSTA AND COLUMBIA RAILROAD.

Leaving Augusta I was soon riding upon a new railroad—the Augusta and Columbia. The distance to Columbia by this road is some fifty miles shorter than by the old route. It is finished within a few miles of Augusta. Between it and the South Carolina road there is raging a furious war. We of the South know little of these terrible railroad or corporation wars, so frequent at the North, and in which millions of dollars are expended. The shorter road between Augusta and Columbia will of course prove very damaging to the longer, and for this reason the old line is using every possible means to cripple its rival and prevent its completion. Able lawyers have been employed, and the courts have been again and again appealed to, thus far to the discomfiture of the old South Carolina road.

THE AIR-LINE RAILROAD.

The warfare will probably never terminate till the completion of the Air-Line from Atlanta, when an alliance will be concluded for the protection of mutual interests. It is difficult to portray the value of the Air-Line railroad to the prosperity not only to Atlanta but all Georgia. It is an enterprise, the importance and grand results of which, should rouse the people to herculean efforts for its early structure. Its necessity and the utter hopelessness of successful competition by rival routes are so apparent, that I am astonished that capitalists have not seized the opportunity and built the road long since.

AN AMUSING SCENE.

An amusing scene occurred at Graniteville, eleven miles from Augusta, where we take the train upon the new road. Travelers are sorely discommoded at times by reason of the existing difficulties. With difficulty the passengers tranferred themselves to the train on the new line; but this accomplished, they resolved themselves into a kind of Methodist experience meeting. One had, a few days previous, been detained in Columbia, because his baggage had been stopped in Augusta; and another was compelled to pay full price over both roads, stoutly averring, amid roars of laughter that he had not ridden over but one. Let travelers take notice.

Your correspondent enjoyed all this, but his turn was coming. Not going by Danville, and not aware that the North Carolina Road ran no trains on Sunday, he suddenly found himself halted at Company Shops, when he hoped to spend the Sabbath in Raleigh, but a few hours ride distant. The time, however, passed agreeably.

A BEAUTIFUL SABBATH SCENE.

It was a quiet Sabbath spent in the country. The mechanics unite in worship, the different denominations not being sufficiently strong for separate churches. There was an excellent sermon in the little Chapel by a young Methodist minister, whose glorious theme had for its burden, "there is no *death* to them that love God." This delightful mingling of christians of all names, anticipative of their final union, always brings to mind David's beautiful little psalm commencing, "how good and how pleasant it is for brethren to dwell together in unity." The children, too, were gathered together in Sunday School, and their little voices made music, which is caught up by angels in Heaven. My thoughts recurred to others dear to me in a Sunday School far away, as I listened to the song,

"When the Sabbath bell is ringing,
Let us come without delay;
And unite with thousands singing
In the Sunday Schools to-day."

A SERPENTINE.

Those who would not fancy a Sabbath at Company Shops will avoid the North Carolian Railroad. It is called the "snake" road, from its horse-shoe windage; it is snakey, also, from another cause. The President of it is an arrant Radical, and a stifling atmosphere prevails along its line. Unfortunately the State owns a controlling interest in all its roads, thus securing their Radical management.

RALEIGH, NORTH CAROLINA.

Raleigh is about one-third the size of Atlanta, counting, say, from seven to eight thousand souls. The capitol building is by no means so imposing a structure as the one in Atlanta, and within, it is by no means handsome.

The Legislature has been in session for *five* months. Upon entering, I found the galleries of both Senate and House destitute of a single spectator, the people having apparently, abandoned the concern, which is largely Radical. The first thing I saw in the House was a negro member with his feet elevated over his desk, on a line with the Speaker's head, and within a yard's proximity to it.

In the Senate, were several "Hon." Mr. Cuffees—one, a Mr. Galloway, a "gentleman from Hanover." It appeared that Senators had a facetious way of calling him the "gentleman from Galloway," which always roused his ire. He bore it, however until a fellow-Radical, Senator Sweet, used the phrase, when his pent up wrath found vent, and the black Radical informed the white one, that his insolence was no longer endurable, and he would be held responsible "outside the house." Intensely *Sweet*, wasn't it?

Holden, is the delectable Governor. A few days before my arrival, he attempted to incite a mob against Turner, editor of the Sentinel, who has enraged the cormorant by his caustic pen. They attempted his life, but a repeater in the hands of a brave man, foiled and defied them. I was glad to learn from the Sentinel people, that North Carolina is largely Democratic, though her present condition could not be averted.

How now? There were to be no politics in this letter; we are off the track, let us come back to Raleigh, if only to depart from it. I was glad to meet with a notice of the Raleigh Memorial Association, which awakened a delightful train of thoughts. In every State and city of the South these associations exist, building Memorial Cemeteries, guarding and beautifying them with woman's tenderness and care. God bless the ladies, the dear, dear women o the sunny-land. Green be the graves of our Confederate dead and greener still their memories.

But I must close, for the present.

E. Y. C.

CONDUCTOR KILLED.—Mr. John Hutchinson, a conductor on the Montgomery and Mobile Railroad, was killed, says the Columbus Enquirer, on Wednesday evening. He was re-connecting the bell rope, that had become detached, and in going from one car to another he missed his footing and fell on the track, when the car wheels passed over him, causing instant death. He was a young man much esteemed.

New Advertisements.

TO THE WORKING CLASS.—I am now prepared to furnish all classes with constant employment at their homes, the whole of the time, or for the spare moments. Business new, light and profitable. Fifty cents to $5 per evening, is easily earned by persons of either sex, and the boys and girls earn nearly as much as men. Great inducements are offered those who will devote their whole time to the business; and, that every person who sees this notice, may send me their address and test the business for themselves, I make the following unparalelled offer: To all who are not well satisfied with the business, I will send $1 to pay for the trouble of writing me. Full particulars, directions, &c., sent free. Sample sent by mail for 10 cts. Address E. C. ALLEN, Augusta, Me.

Agents Wanted for Golden Sheaves

This work abounds in thrilling sketches, moral tales, strange occurrences, gems of thought, strains of eloquence, stirring incidents, rich repartees and choicest specimens of the purest literature. Pleases all, offends none. Price very low. Address ZEIGLER, McCURDY & CO., Cincinnati, O., Philadelphia, Pa., or St. Louis, Mo.

AGENTS WANTED for the only steel engraving of Gen. Grant and his family, published with their approval. Size 15x19. Address GOODSPEED & CO., 31 Park Row, New York.

MENDELSON'S NATIONAL

Bank Note Reporter and Financial Gazette.

A. COHN, Publisher, Office 76, Nassau st., N. Y.

Reports and describes Counterfeits so accurately that the poorest judge may detect them; quotes Banks and Bank officers; also, Price Currents of various merchandise, and of the N. Y. Stocks Exchange, besides other valuable information. Subscriptions may commence with any month. Monthly (per annum $1.50.) Semi-Monthly (per annum) $3 00. All letters must be addressed to A. COHN, Publisher, 76 Nassau Street, New York. Letter Box 5196.

LOCK HAVEN, PA.

MESSRS. LIPPINCOTT & BAKEWELL, Pittsburgh, Pa.

Gents: We have been using your make of Gang Saws in our Mill, and find them, in point of quality, superior to any we have ever used. Yours, &c., SHAW, BRANCHARD & CO.

JAMESTOWN, N. Y.

LIPPINCOTT & BAKEWELL: We have no trouble with your Saws; they don't need to be lined up with paper; we put them on the mandrel and they go right along.

Temper perfectly uniform and quality unsurpassed. Respectfully, CHAS. J. FOX.

LIPPINCOTT & BAKEWELL,

Manufacturers of Circular, Mulay, Mill Gang and Cross-Cut Saws. Chopping Axes, all shapes. Colburn's Patent Axe. Shovels, Spades and Miles' Patent Covered Scoop.

WANTED, AGENTS, $75 to $200 per month, everywhere, male and female, to introduce the GENUINE IMPROVED COMMON SENSE FAMILY SEWING MACHINE. This Machine will stitch, hem, fell, tuck, quilt, cord, bind, braid and embroider in a most superior manner. Price only $18. Fully warranted for five years. We will pay $1,000 for any machine that will sew a stronger, more beautiful, or more elastic seam than ours. It makes the "Elastic Lock Stitch." Every second stitch can be cut, and still the cloth can not be pulled apart without tearing it. We pay Agents from $75 to $200 per month and expenses, or a commission from which twice that amount can be made. Address SECOMB & CO., Pittsburgh, Pa.; Boston, Mass.; or St. Louis, Mo.

Caution.—Do not be imposed upon by other parties palming off worthless cast-iron machines, under the same name or otherwise. Ours is the only genuine and really practical cheap machine manufactured.

Machinery.

The Albertson & Douglass Machine Co., New London, Conn.

Manufacturers of Steam Engines, Boilers, Circular Saw Mills, Cotton Gins, Cotton Gin Materials, and every description of Mill and Plantation Machinery. Have had thirty years experience in the Southern trade and can refer to every Cotton Gin manufacturer at the South, doing business before the war. Circulars sent to any address.

THE FRANKLIN BRICK MACHINE.

Makes 2,500 to 3,500 ELEGANT Brick per HOUR, WITH only Eight Men and Two Horses, or 4,000 to 5,000 per hour by steam power. Has no complex machinery to be getting out of order or breaking down. I defy the world to equal it. No pay required until after the machine has performed as above on the yard of the purchaser. J. H. RENICK, Room 28, 71 Broadway, New York City.

COMFORT and Cure for the Ruptured sent post-paid on receipt of ten cents. Address E. B. FOOTE, author of Medical Common Sense, 120 Lexington Ave., Cor. East Twenty-eight street, New York City, N. Y.

THE Tanite Emery Wheel Cuts fast, does not glaze, gum, heat or smell, and is cheap. For circulars, address The Tanite Co., Stroudsburg, Pa.

$3,000 Salary. Address U. S. Piano Co., N. Y.

$10 A DAY to Agents selling Silver's Patent Elastic Brooms. Horace Greeley says: "I predict its success." CLEGG & CO., 38 Courtland st., N. Y.

SALESMEN WANTED by a Manufacturing Co. to travel and sell by sample a new line of goods. Situations permanent; wages good. H. H. Richards & Co., 413 Chestnut st., Philadelphia, Pa.

WANTED—AGENTS—TO SELL THE AMERICAN KNITTING MACHINE. Price $25. The simplest, cheapest and best Knitting Machine ever invented. Will knit 20,000 stitches per minute. Liberal inducements to Agents. Address AMERICAN KNITTING MACHINE CO., Boston, Mass., or St. Louis, Mo.

Early Rose Potato.

ONE lb. Early Rose sent by Mail, postpaid $1. 4 lbs. Early Rose, sent by mail—post paid for $3 00. best Spring Wheat in the World; the earliest and productive Corn; wonderful yielding Oats—white and Black—weighing 45 pounds to the bushel; Spring Barley; Grass Seeds; Fowls; Eggs; Hogs; the great Feed Cutter. Send for the Experimental Farm Journal—most valuable Magazine issued in this country—only $1 50 per year. Subscribe if you want to make your Farm pay. Address GEO. A. DEITZ, Chambersburg, Pa.

A. N. LANCASTER will buy Iowa Lands and Chicago property; also, Lands and City Lots sold for taxes and otherwise encumbered. 18 Wall street, New York.

ASK YOUR DOCTOR or Druggist for Sweet Quinine—it equals bitter Quinine, is made only by F STEARNS, Chemist, Detroit

DURNO'S Catarrh Snuff Cures Diseases of the Head and Throat, the worst forms of Catarrh! Druggists keep it; or, a box will be sent prepaid by mail for thirty cents, or four for One Dollar, by the proprietor, J. DURNO, No. 1,235, P. O., New York City.

A VALUABLE MEDICAL BOOK!

CONTAINING Important Physiological Information to young men contemplating Marriage sent free on receipt of 25 cents. Address the Chemical Institute, 43 Clinton Place, N. Y.

TAUSSIG, LIVINGSTON & CO.,

COTTON FACTORS

AND

Commission Merchants,

No. 34 So. Front St., Philadelphia,

and 33 Letitia St., Penn.

☞ Liberal Cash Advances made on Consignments. Correspondents kept thoroughly posted in all changes of the Market.

BOYS! BOYS!

Something you all want—A Pistol, Revolver, Shot Gun, or Rifle. A little time will secure you one free of cost. A Breech-Loading Shot Gun, Rifle, for a Club of Thirty, in one week.

GREAT ONE DOLLAR SALE.

Revolver, Shot Gun, or Spring-field Rifle, for a Club of Sixty.

Double Barrel Shot Gun, Rifle Cane, or Sharp's Rifle, for a Club of One Hundred.

Sporting Rifle, for Club of Two Hundred.

Six-Shooting Revolving Breech-Loading Rifle, for Club of Three Hundred, or your choice of a large number of other articles, for the above clubs too numerous to mention. Send for Circulars.

W. O. Thompson & Co.,
126 Federal St., Boston, Mass.

BUSINESS DIRECTORY.

☞ Cards of six lines or less, under this head, inserted for twenty-five dollars for one year; fifteen dollars for six months; ten dollars for three months; five dollars for one month. Payable in advance.

WATCHES AND JEWELRY.

WM. HOLLMAN, Dealer in Watches, Clocks, Jewelry, Gold Pens, Spectacles, &c., Whitehall street, second door above Lynch & Co.'s Book Store, Atlanta, Ga. Repairing done in good style and warranted.

nov19 dly

BOOTS AND SHOES.

G. H. & A

The Daily Constitution.

Official Journal of the City.

BY W. A. HEMPHILL & CO.

MORNING EDITION.

THE CONSTITUTION

—HAS THE—

LARGEST CITY, COUNTY AND STATE CIRCULATION

of any paper published at this point.

J. R. BARRICK, Editor.

ATLANTA, GEORGIA::::::APRIL 14.

Our New Job Office.

We have an entire new JOB OFFICE, embracing presses, types, borders, cuts, rules and everything pertaining to a complete outfit.

We are prepared to fill all orders for plain, fancy and ornamental work, in the neatest style, on the shortest notice, and at the lowest living rates.

We respectfully solicit the patronage of our friends and the public generally.

The Duty of the Press.

The newspaper has become the intellectual power of the age. Formerly the orator and the book divided between them the moulding of public sentiment, and the direction of human thought.

But the book is too unwieldy and long; the orator's voice can reach too few ears.

The newspaper, condensed, ubiquitous, and versatile, readable in a few moments, penetrating every cranny of existence, containing concentrated information on every subject, uniting in its columns the intelligence of the whole world, with the telegraph to span the world's big gap, and joining the extremes of the universe with its wondrous link, tell with the lightning's own speed, the things of all mankind. The newspaper, the imperial messenger and agent of progress and civilization, has become the great need of man.

If the farmer wants the improvements of agriculture science, he looks to his daily paper for its wealthy little scraps of practical information—no need to wade through a volume to get what he wants. In the newspaper alembic, the distillation to naked fact is perfect.

If the laborer desires the data of mechanical progress, the brief pages of some fluttering news sheet give him full value for the little time he can spend from his work.

The professional man can keep up with the records of his vocation—the lawyer, getting his reports; the doctor, his prescriptions, and the minister his texts, from its versatile columns.

The general reader can glean history, philospby, science, art, biography, gossip—all the complex and varied matters of library interest.

Thousands of men, too busy to think of aught save making money, take their opinions from the editorials of some pet periodical, whose editor, by some grace of style, peculiarity of thought, or trick of intellectual argumentation, has won the meed of authority over subordinate minds.

The merchant joins his paper to his breakfast, and reads a parrgraph as he sips his coffee, or revolves mentally a sentence of editorial as he munches his muffin or swallows his slap-jack.

The newspaper is the world's epitome; and its power no human mind can measure.

It goes everywhere. Like the sunlight it steals in wherever there is the smallest crevice for the introduction of its thin but potent individuality. Like the air it permeates the breathing world with its vivifying influence.

And it is not only powerful for what it does, but as the exponent of opinion, and the criterian of human sentiment, it bears wonderfully on human society. People are judged by the utterances of the press, and views are formed of the whole tenor of a civil and social polity by the emanations of its periodicals. Laws, customs, order, trade, prosperity, liberty, safety, freedom of opinion, advancement, virtue, scientific progress, social purity, refinement—all are reflected boldly and unmistakeably in the daily dicta or the restless and prolific news sheet.

The newspaper forms the verdict of the world about nations.

Hence, should it be truly representative. It should be pure, independent, reflecting, careful, just, honorable.

Particularly at this time should the Southern press be well managed. So much depends upon it. Not only are we judged by our papers, but the impression we make influences the laws that are being made for our Government.

Unfortunately for us our press has not been sagacious. No reflection is meant upon the motives or honesty of our Southern editors. But that they have in many instances written rashly, violently, foolishly, no one can doubt.

It is not to be wondered at either, for the provocation has been terrible. But as we are more deeply interested than any others in our own welfare, strong as the stimulus has been to flaming invective and fiery retaliation, when it is a matter of self-injury, prudence requires the restraint of honest but injurious resentment.

The great difficulty has been that those men who have counselled a moderate course, have generally gone over to the enemy for incre.

But surely we have true men, who alike avoiding mad and detrimental denunciation on the one hand and corrupt subserviency on the other, can pursue a straight forward, temperate course, sticking closely to the right, yet not creating needless hostility, arguing questions of right with force and dignity, yet not stooping to bandy Billingsgate with any one; having patience and self-respect and being true to principle without fool-hardy aggressiveness.

Unfortunately, great misconception of Southern society prevails North. We are deplorably misjudged, and yet our papers have given some ground for the misunderstanding.

Many think us a blood-thirsty, intolerant, dangerous folk—that a man differing from us is not safe, that law is a dead letter, and nothing but the iron-power of a mailed despotism can restrain license, at least they so pretend, and it behooves us to belie the delusion if delusion it is, or dispel the slander, if it is said for premeditated misrepresentation.

Let our press indicate in every way that we are a humane, enlightened, law-abiding people; that perfect liberty of opinion and speech prevails; that every right is secure and every wrong legally punishable in our midst; that the test of good citizenship is in good deeds, and that no tribunal, save a healthy public opinion, judges the vagaries of individual sentiment; that our land is progressive; that energy and enterprise are rife; that the humblest have every advantage of our free institutions; that labor is honored and capital protected. Let it show constantly the unparalleled richness of our country, its magnificent inducements to emigration, its boundless resources and unspeakable attractiveness. Let it exhibit a community peaceable, honorable, industrious, go ahead and educated.

Let it grapple with the great subjects of the day, the pressing questions of the hour in a spirit, dignified, conscientious, liberal, and able, avoiding vituperation, that great mask of weakness and exhausted argument, and rather quelling opposition by the cogency of unanswerable reason, than stimulating hostility by the rancor of malignant abuse.

With the best of motives some of our best men have misfought the issues of the crisis. They have lowered themselves to the level of unworthy antagonists by exchanging mud with them, instead of annihilating by the calm power of virtue and argument. And the opposition have not been slow to improve the error.

Our men, despising their foemen justly, have yet dropped to their level by emulating their tactics.

A new policy is indispensable.

Our time is coming, if we will but be true—true to principle, true to dignity, true to reason, true to honor.

Our day is at hand, and not far off either, if we will but be patient.

A grave responsibility rests upon the press, to keep our record right, to preserve the proper prestige before the world for a sorely smitten people, to save us from misjudgment at anybody's hands, and not to embroil us in deeper trouble by lack of discretion on its part.

In fine let it be the bright mirror to reflect a society as essentially alluring as any the world can show.

Is this True?

We think it was but yesterday that a very respectable appearing elderly gentleman stated the following facts to a friend of the writer, who reported them to us. It seems that Mr.———, from the State of North Carolina had supplied some six hundred dollars worth of tobacco to the State Penitentiary at Milledgeville, and had received an audited account formally drawn upon which a warrant might issue. Upon calling upon the Executive to get this warrant, he was of course disappointed, as Georgia's step-father, the Governor, was busy at Washington trying his old game of '61, of pushing the State out of the Union.

The tobacco merchant tells our friend that he saw two of the Secretaries of the Governor who reported "no funds, great difficulty in getting claims cashed," etc., etc., and who remarked that for a consideration, say *ten per cent.* the cash might probably be obtained on the audited account. The merchant of course wanted his money—wanted it much—wanted it *very* much, and gave his agreement in writing to pay this modest toll to the Governor's mill. Directly after so doing meeting with young Mr. Angier, a clerk to our Treasurer we believe, the merchant expressed his regret at the exigent state of the Treasury, the difficulty of getting his account cashed, &c., &c. To this Mr. Angier replied, that there must be some mistake about all this lankness of treasure and lameness to pay, as to his certain knowledge the State could and would pay on demand. Forthwith the agreement to pay toll was revoked, the *paper* promising it taken back, and our friend tells us that he saw himself what purported to be the original document with the name of the signer erased. We give this as we got it and ask again, can this be so?

MR. TIFT.—This faithful and able representative has by his zeal and fearless course while in Congress endeared himself to the constituency of the whole State. His rejoinder to the man, called Governor of Georgia, as well as his articles, "The Condition of Affairs in Georgia," and "Congressional Usurpation," evince nerve and readiness, and full preparation on the great issues opened by Congress with the South. It does not surprise us at all, to see that this factious and purely sectional body have quite enough of our sort on the floor, or standing around ready for what turns up.

Members of Congress having the work to do that Radicals find so congenial and so vital to their own private objects, have but little stomach for the sort of entertainment that our old fashioned politicians invite them to, when points of law or public faith are to be disscussed. Better for us and better for them would it be, if we had more such men as Tift and Young upon the floor of Congress.

"OBSTRUCTING RECONSTRUCTING."—We ask again for information, and hope Judge Pope will let the country have the facts. It is reported that Judge Pope was obliged to adjourn his court on Monday for want of a Solicitor to represent the State. We have been told this was a called court for the trial of criminal cases, some of very deep interest to the community. We need not tell our readers that Governor Bullock in his haste to secede, left no one here as in financial matters, to represent the State and of course the State must take care of itself. We hope the Governor will appreciate properly the high compliment we pay him in proving of how little use he really is to us in running the machine.

CUBA FORBIDDEN FRUIT—*Why Should We be Called upon Either to Feel or Fight for Cuba?*—We have waited until the time exactly, when the "ever faithful Isle" needed sympathy and aid least. There is not a doubt that the rule in Spain under the influence of the spirit of her patriot reformers—is more lenient and maternal than it has been in hundreds of years. Do we want another large negro constituency, petted and favored at the expense of white society, and under the wing of the precedent set by the annexation of Cuba have Hayti and San Domingo bring in due time their contribution of weight to that black balance of power, which is the last refuge of decaying Radicalism? The social element too, which so largely predominates in Cuba in all its habitudes of life and thought is as foreign to American sympathies, as the mass of Spain's society itself. How are we in an easy and natural way to assimilate this huge mass of foreign and indigestible matter? Not another square inch of God's footstool, if you please, to have Butler and Edmunds to play the tyrant on.

BY TELEGRAPH.

ASSOCIATED PRESS DISPATCHES

FROM WASHINGTON.

WASHINGTON, April 13.—The Alabama claims of treaty was rejected by vote of 54 to 1.

Nominations—Ackerman, of Georgia, Attorney General.

Lippard, Marshal of Westmoreland, Texas.

Packard, Marshal of Louisiana.

Wm. Howard, Minister to China, displacing J. Ross Browne.

E. S. Parker, of Indiana, Commissioner of Indian Affairs.

S. S. Fisher, of Ohio, Commissioner of Patents.

Thos. H. Nelson, of Ohio, Minister to Mexico.

Chas. N. Riotte, of Texas, Minister to Costa Rica.

J. A. Skelton, of Louisiana, Consul to City of Mexico.

Assessors—Underwood 2d District of Louisiana.

Emmerson, Second District of Louisiana.

Hawkins, Seventh Tennessee.

Wattles, Third Tennessee.

Longley, Third Texas.

Lacy, Fifth Virginia.

Merton, Third Alabama.

Salner, Collector 8th Tennessee.

Preston, Collector 1st Mississippi.

Lyman, Collector 9th Texas.

Spencer, Collector St. Marys, Fla.

E. Hopkins, Postmaster Nashville.

Cleveland, Postmaster Shelbyville, Tennessee.

Arnold, Postmaster Albany, Ga.

Dunning, Postmaster Atlanta, Ga.

Among the confirmations are—

Motley, Minister to England.

Jay of New York, Minister to Austria.

All Revenue Detectives appointed prior to March 10th, will be discharged after April 30.

Durant and Durrell of Louisiana, Marvin of Florida, Paschall of Texas, Josh Hill and Brown of Georgia, Underwood of Virginia, are among the applicants for the Supreme Judgeship under the new law.

A full cabinet and long session to-day.

The nominations to-day will cover a column.

Silas A. Hudson, of Iowa, appointed minister to Guatemala, is colored.

Admiral Hoff reports from South West Pass April 6th, that he was unable to obtain any information regarding the reported Cuban expedition from New Orleans.

Hoff returns at once to his station off Havana.

Dr. Luke Blackburn is here.

It is understood the President will take no action regarding elections in Mississippi, Virginia, and Texas, until nomination are completed.

NEW ORLEANS, April 13.—Inventory of valuable papers hidden by Auditor Wickliffe was completed to-day, and foots up $153,000, consisting of State coupons, warrants, tax receipts.

Supervisor Creecy and his detectives, are before the Grand Jury on examination in relation to Revenue frauds in this State.

FLORENCE, April 13.—Bertenatti succeeds Cerrute, Minister at Washington.

MADRID, April 13.—Arrests of Earlists in the Province of Granada continues.

Telegraphic Markets.

BALTIMORE, April 13.—Cotton active at 28a28¾. Flour active and firm. Wheat inactive; receipts small. Corn firm; white 86. Oats firm, prime 75. Pork 32 00. Cotton quiet. Lard 19½. Whisky 92. Virginia's old inscribed 49¼—50¾ asked.

NEW YORK, April 13.—Cotton very firm; sales 1,000 bales at 28½a28¾.

Flour dull and heavy; common to fair extra Southern 6 35a7 00; superfine State 5 50a6 00. Wheat declining. Corn a shade lower; white Southern 92. Pork more active at 30 75a30 80. Lard a shade firmer; kettle 18½a19. Whisky nominal at 92. Rice quiet; Carolina 8¾a9¼. Sugar steady. Coffee firm. Turpentine 49a49½. Rosin 2 47½. Freights dull.

Stringency increased call to 7; currency 1-16a¼, commission added. Sterling 7¾a7¾. Gold 32⅝. Stocks dull; Governments strong; 62s, 20¼; Southern quiet; Virginia's 57.

ST. LOUIS, April 13.—Whisky dull at 87½. Pork dull at 30 50a31 00. Bacon heavy and lower; shoulders 13¼, clear sides 16½.

LOUISVILLE, April 14.—Bacon quiet; shoulders 13¾a14; clear sides 17¾a17½; mess 31 50a32 00. Whisky 92.

CINCINNATI, April 13.—Whisky advanced, 90. Mess dull and nominal. Bacon dull; shoulders 13, clear sides 13¾. Lard nominal, old 18.

NEW ORLEANS, April 13.—Cotton more active and ⅛a¼ higher; middlings 28¼a28½; sales 4800 bales; receipts 3106 bales; exports 650. Gold 32⅞; Sterling 42⅛; Commercial 42¼a42¾; New York sight ⅜ premium.

Flour active and advanced ¼; superfine 6 00; double 6 50; treble 6 75. Corn easier at 77a78. Oats scarce at 74. Bran 1 25. Hay steady at 26 00. Pork dull at 31 50a32 00. Bacon, retailing, shoulders 13¾, clear rib 17¼, clear 17½. Lard dull, tierce 18a19, keg 20a21. Sugar in better demand, common 10¾a11; prime 13½. Molasses scarce, prime 60. Whisky quiet but firm, Western rectified 87½a92½. Coffee, fair 14¾a15½; prime 17¾.

MOBILE, April 13.—Cotton firm and in fair demand with sales of 200 bales; low middlings 26¾; receipts 506; exports 124.

AUGUSTA, April 13.—Market firm; sales 520; receipts 220; middlings 27.

CHARLESTON, April 13.—Cotton firmer and more active; sales 600 bales; middlings 27½; receipts 275.

WILMINGTON, N. C., April 13.—Spirits turpentine quiet at 44. Rosin dull. Crude unchanged. Tar 5 lower, 2 20. Cotton dull at 27.

SAVANNAH, April 13.—Cotton in good demand; sales 900 bales; middlings 27¾; receipts 530; exports, to Liverpool 4007.

LIVERPOOL, April 13, evening.—Cotton firmer but higher; uplands 13½, Orleans 13⅝; sales 12,000 bales. Corn 28s2⁹.

COMPLIMENTARY.—Don Platt writes: "The vilest Copperhead I ever encountered is an honest man by the side of Ben. Butler. The roughest rough of the Democracy is a gentleman by the side of Chandler. And the stupidest ass that howls 'nigger' at the cross-roads is a statesman by the side of Kelley.

☞ An inquisitive member of the Boston Young Men's Christian Association visited the Massachusetts State prison, the other day, and among other questions, asked a girl the cause of her being in such a place. Her answer was that she "stole a saw mill and went back after the pond, and was arrested."

OUR VISIT TO THE GATE CITY.—During last week we paid a flying visit to the Gate City, and in our perambulations there, we found every branch of industry moving along with great rapidity. We were more than pleased to note that the Air-Line Railroad was receiving great attention, and that the work of grading was actually going on, as far as within a few miles of Pinkneyville. Men from all sections of the State are teeming in, and find ready employment upon this great work, at $1 25 per day.

We visited the office of THE DAILY CONSTITUTION, and became acquainted with the gentlemanly Proprietor Mr. Hemphill, and the shrewd local editor, Mr. Whidby, both of whom manifested great pleasure in showing us through the different departments of their office, which observations proved to us at once, that their facilities for newspaper and job printing was quite commodious, sufficiently so to turn out work in the most handsome style. THE CONSTITUTION is one of the very best dailies in the State, and bids fair to be one of the most popular.—*Mountain Signal.*

THE INDIANA LEGISLATURE—THE DEMOCRATIC MEMBERS REFUSE TO QUALIFY.—INDIANAPOLIS, IND., April 8.—Both parties in the Legislature held caucuses this morning. The Democrats claim that their course was at the last session has been indorsed by the people. Re-elected members refuse to qualify unless the Republicans bind themselves not to bring forward the Negro Suffrage question. The Republicans refuse to make any pledges, but intimate that the necessary legislation would take precedence in the order of business.

☞ Concerning Sir Edward Cunard, who has just died in this city, a "Commoner" sends us this note: "I observe that several of the morning papers persist in designating the late Sir Edward Cunard as a "nobleman." The title of "Sir" does not entitle bearer to rank with noblemen. The nobles of Great Britain are designated as Dukes, Earls, Marquises, Viscounts, and Barons. Sir Edward Cunard was a Baronet, and, therefore, not a noble."—*New York Times.*

☞ Mr. Careful, on hearing that the Baptists proposed to warm the croton in their tanks before dipping, hoped it would not tend to lend the denomination into hot water.

New Advertisements.

KENDRICK'S CARPET STORE!

STILL continues to be Headquarters for Carpets, Oil Cloths, Mattings, Curtain Goods and Shades. Bargains in Carpets. Marietta Street, Atlanta, Ga. apr14-dlt

G. W. ADAIR, Auctioneer.

Nice Household Furniture.

FINE MARE, BUGGY AND COW.—On Thursday Morning the 15th inst, at 10 o'clock, I will sell in front of my OFFICE, a Fine Gentle Harness Mare, a Buggy and Harness, an extra No. 1 Milk Cow, and a lot of Nice Furniture:

ONE PARLOR SET,

Dining Room and Chamber Sets. Tables, Chairs, Fine Crockery, &c. One Fine Brussels Carpet 38 yards. Garden Tools, Ploughs, &c., and many other articles too numerous to mention.

G. W. ADAIR,
Real Estate and Insurance Agent.
No. 5, Railroad Block, opposite National Hotel.
apr14 d2t

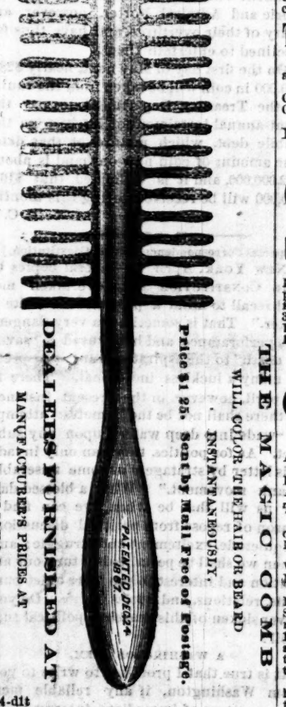

apr14-dlt

In Bankruptcy.

UNITED STATES MARSHAL'S OFFICE,
ATLANTA, GA., APRIL 13TH, 1869.

THIS IS TO GIVE NOTICE: That on the 31st day of December, A. D., 1868, a Warrant in Bankruptcy was issued against the estate of

MRS. MARY F. DURAND,

of Atlanta, in the County of Fulton, and State of Georgia, who has been adjudged a Bankrupt on her own Petition, that the payment of any Debts and delivery of any Property belonging to such Bankrupt, to them or for their use, and the transfer of any property by them, are forbidden by law; that a meeting of the Creditors of the said Bankrupt to prove their Debts and to choose one or more Assignees of their estate will be held at a Court of Bankruptcy, to be holden at the Registry Office in the United States Hotel, Atlanta, Georgia, before Lawson Black, Register, on the 24th day of April, A. D., 1869, at 10 o'clock, A. M.

R. H. C. GILLESPIE,
U. S. Deputy Marshal as Messenger.
apr14-d2t

Lumber---Lumber.

I HAVE on hand for the trade 30,000 feet Flooring thoroughly kiln-dried, besides other varieties of building and fencing Lumber.

Yard, on Mitchell St., West of Mr. Seago's Ware-house.

A. MURPHY
Late of the Firm of Murphy, Rice & Co.
apr11dlw.

Wanted! Wanted!!

TO CONTRACT FOR

Lima Beans, English Peas, Tomatoes, and Strawberries,

To be delivered at our packing house, Davis Hall building, Broad street, Atlanta.
apr3-d1m L. A. KNIGHT & CO.

WILLIAM RAMEY,

Feed and Sale Stables,

Buggy and Carriage Depot,

ROME, GEORGIA.

EXCELLENT Accommodation for Stock, and Stock kept for sale at lowest Market Prices.

BUGGIES AND CARRIAGES

For Sale on Reasonable Terms. mar14-d6m

NOTICE.

THE German citizens of Atlanta, are respectfully and cordially invited, by the undersigned, to attend a meeting to be held at the Turner's Hall on Tuesday, the 13th inst, at 8 o'clock, P. M., to initiate the formation of a society for the promotion of German Emigration to the State of Georgia, in co-operation with the Commissioners of Immigration and the State Agricultural Society. This April 10th, 1869.

CH. RANSHENBERG,
GUST. A. HERGALD,
D. MAYER,
CHARLES BOHNEFELD,
LEVY COHEN,
C. G. GROSSE,
P. HUGE.
CHARLES HEINZE.
apr11-3t.

EXCURSION

TO NEW YORK CITY!

THROUGH IN TWO HOURS.

BULLARD'S

PANORAMA

OF

NEW YORK CITY

TAKES THE SPECTATOR

FORTY-ONE MILES

THROUGH THE

Streets of New York City

FAITHFULLY SHOWING THE

Business, Bustle and Confusion

OF

CITY LIFE.

HE HAS A VIEW OF MORE THAN

700 Horses and Carriages

AND UPWARDS OF

10,000 OF ITS PEOPLE,

14 Miles of Shipping & Steamers,

Processions, Military Companies,

Bands of Music, Shipping, Steamers, &c.

At each Exhibition an Explanatory Lecture will be given, giving much valuable knowledge of

NEW YORK AND ITS PEOPLE,

of great importance to a stranger, and of general and instructive information to EVERYBODY.

The following buildings have been placed on the Panorama the last year, at the expense of $5.000.

THE CRYSTAL PALACE ON FIRE,
STEWART'S MARBLE PALACE,
THE METROPOLITAN HOTEL,
THE ST. NICHOLAS HOTEL,
TAYLOR'S SALOON & INTERNATIONAL HOTEL,
THE INTERIOR OF TAYLOR'S SALOON,
THE FIVE POINTS HOUSE OF INDUSTRY,
BARNUM'S AMERICAN MUSEUM.

Doors open an hour before the Panorama moves.

WILL BE EXHIBITED AT THIS PLACE,

DAVIS' THEATHE,

For One Week, Commencing April 12th, at 3 and 8 O'clock, Each Day.

Admission 75 cents; Family Circle and Gallery Circle 50 cents

W. H. SMITH, Acting Agent.
apr10-d1w

RHODES'

Super-Phosphate,

The Oldest and Longest Established

STANDARD MANURE!

IT can be relied on as uniform in quality, always reliable, productive of large crops and unexcelled by any in the market in the high percentage of

TRUE FERTILIZING PRINCIPLE.

Sold under a binding legal guarantee of purity and freedom from adulteration.

Used and approved by the most successful Crop Growers, and preferred by many to Peruvian Guano.

DIRECTIONS FOR USE.

RHODES'

Standard Manure,

Is prepared expressly for Drill Culture. An application of 200 pounds per acre is considered sufficient for crops, but experienced farmers report 300 pounds as repaying the outlay.

Prices in Atlanta, per ton, Cash.....$65 00
Prices, acceptances or notes, per ton..... 67 50
and interest, payable November and December, 1869.

ALSO,

ORCHILLA GUANO,

AA

A true Bird Guano, rich in Phosphates and Alkaline Salts.

Price in Atlanta, per ton, Cash.....$40 00
Approved acceptances, payable Nov., 1869.. 45 00

TESTIMONIALS:

We select the following extracts for the benefit of those who have not used Rhodes' "Standard" Manure:

S. Wyatt, Esq., of Allington Plantation, near Waynesboro, Ga., writes as follows to Messrs. B. M. Rhodes & Co.:

"Your Phosphate I am highly delighted with; I gave it a fair trial along with several other Standard Manures, and I regard it fully equal if not superior to the best of them. On one field of 100 acres, that I am sure would not, in its natural state, have produced over 400 lbs. of seed cotton to the acre, I have rlready gathered 700 pounds, and think I shall get fully 900 pounds more.

"Two other fields of 100 acres, better land, I have gathered, at two pickings, over 1,000 pounds to the acre of seed cotton, and think I shall get 200 pounds more.

"I tried it, also, on corn, and found it very good, but not equal in its results to the cotton crop. Several of my neighbors, whose lands adjoin my own, and is pretty much of the character of land, who used no fertilizer at all, have signally failed, making no more than half a crop, if so much as that. Where I applied Rhodes' Phosphate the cotton was heavily fruited, bolls larger, the staple longer, stronger and better than where none was used, so much so that any one, even though he may never have seen the growth before, could readily see it. The only objection to it is, it causes the cotton to open faster than we can possibly gather it—at least, such is my experience."

T. C. Howard, Esq., of Darien, Ga., writes as follows:

"It is proper that I should say the results of the use of your fertilizer have been very marked and indeed surprising. I have made more cotton by its aid on worn out land, that has not been in cultivation in two years past, than I have been able to do on the best swamp or bottom land on my place in Mississippi."

ATHENS, GA., January 23, 1869.

Messrs. P. P. Pease & Co, Atlanta: I applied the two tons of Rhodes' Super-Posophate, which you furnished me last year, at the rate of 400 pounds to the acre, on thin land, considerably exhausted by continued cultivation, without manure, and have no hesitation in saying that it is an excellent fertilizer for cotton. On the eight acres to which I applied it, I picked upwards of 8,000 pounds of seed cotton—more than double what the land would have produced without the fertilizer. It is also proper to mention, that while the caterpillars stripped all the leaves and young bolls off an adjoining patch, manured with Dickson's Mixture, commencing their ravages in August, they did not attack that manured with Rhodes' Super-Phosphate until the first week in October.

WILLIAM M. BROWNE.

Thousands of certificates and letters could be published, showing the value of Rhodes' "Standard," a quick and permanent fertilizer.

P. P. PEASE & CO.,
Agents,
No. 17 Alabama Street,
Atlanta, Ga.

HARNEY & CO.,
General Agents,
Savannah, Ga.
jan27-dtmay1st

Special Notice.

THE greatest and most useful invention of the age.

Warren's Chemical Toilet

—AND—

WASHING SOAP,

is now before the public. It will remove paint, grease and stains without injury to color or texture of the finest fabric, that pure water will not injure.

We offer to the public State and County rights for sale on such terms that a man can make from one to five hundred dollars per month. Not wishing to impose upon anyone, or have them purchase before testing the qualities thoroughly, we offer samples of this soap to all, free of charge. Call and try it. For further particulars address or call upon JAMES MORRISON,

Assignee for State of Georgia.
Office 37 Alabama street, Atlanta, Ga. Post office box 186. apr9-dlm

ATTENTION!

MRS. A. R. NACE is agent for Howe's Sewing Machine. She has tried the Singer & Wilder, and Wilson's, but prefers Howe's to any other. Her rooms are over John Ryan's Dry Goods store. apr8-d3m

COTTON SEED!

DICKSON'S Extra Prolific Variety. Very early Kind. Twenty-five Bushels for Sale.
Apply to J. S. WILLSON, Druggist,
apr10-dtf Atlanta, Ga.

THE

GREAT SOUTHERN

PASSENGER AND MAIL

ROUTE!

VIA

ATLANTA AND AUGUSTA!

TO Charleston, Columbia, Charlotte, Raleigh, Wilmington, Weldon, Richmond, Washington, Baltimore, Philadelphia and New York.

CONNECTIONS by THIS LINE are most certain and sure at all seasons.

THE EATING HOUSES

On this Line have been thoroughly overhauled and refitted. Ample time is given for Meals, and at regular hours.

CONDUCTORS on this Line are affable and courteous to passengers.

NO CHANGE OF CARS

BETWEEN

West Point, Ga., & Wilmington, N.C.

Quick Time and Sure Connections

VIA GEORGIA RAILROAD.

Passengers can purchase **Through Tickets** and have their **Baggage Checked** through from

New Orleans, Mobile, Montgomery, Columbus, and Atlanta,

TO

Richmond, Baltimore, Washington, Philadelphia, and New York.

BY

Four Different Routes, via Augusta, Kingsville and Wilmington; via Columbia, Charlotte and Raleigh; via Columbia, Danville and Richmond; via Atlanta, Augusta, Wilmington and Bay Line.

FARE AS LOW BY AUGUSTA

AS ANY OTHER ROUTE.

Pullman's Palace Sleeping Cars

ON

All Night Trains Leaving Atlanta

BY THIS ROUTE.

Passengers wishing to go North by Sea will find a

Splendid Line of Steamships

From Charleston, S. C., to Baltimore, Philadelphia, Boston and New York.

THE CHARLESTON STEAMSHIPS

Offer every inducement to Passengers, with Tables supplied with every luxury the Northern and Charleston Markets can afford, and for Safety, Speed and Comfort are

UNRIVALLED ON THE COAST.

Through Tickets on Sale at

Montgomery, West Point & Atlanta

TO

NEW YORK VIA CHARLESTON STEAMSHIPS

J. A. ROBERT,

General Ticket Agent, Georgia Railroad.
apr11-d3m

SOUTHERN MASONIC

Assurance Society,

ATLANTA, GA.

Board of Trustees:

REV. G. J. PEARCE, President.
REV. H. H. TUCKER, Penfield, Ga.
REV. W. M. CRUMLEY, Atlanta, Ga.
DAVID MAYER, Atlanta, Ga.
DR. R. J. MASSEY, Atlanta, Ga.
DAVID E. BUTLER, Madison, Ga.

REFERENCES:

Hon. W. H. Hulsey, Mayor; Col. L. E. Bleckley, Attorney at Law; Col. N. J. Hammond, Attorney at Law; Hon. D. H. Hammond, Attorney at Law; Edward D. Rawson, Esq.; Er Lawshe, Jeweler; Hon. Wm Ezzard, Attorney at Law; Levy Cohen, Dry Goods; Redwine & Fox, Druggists; Chapman, Rucker & Co., Commission Merchants; Chamberlin & Boynton, Dry Goods; Moore & Marsh, Jobbers in Dry Goods; W. A. Lansdell, Druggist; J. M. & J. C. Alexander, Hardware; Tommey & Stewart, Hardware; A. W. & G. H. Force, Shoe Merchants; Langston, Crane & Hammock, Commission Merchants; Fleishel & Bro., Dry Goods; Roberton, Willson, Taylor & Co., Druggists; Rev. Jesse Boring, Dean Medical College; Dr. H. V. M. Miller, Senator U. S. Congress, Atlanta, Ga.

THIS Society has been organized according to law, and in strict obedience to the terms of its charter. The by-laws were carefully considered before adoption, and they are believed to be full and complete. This plan of providing for the dependent families and relatives of deceased worthy Masons, has established its own success in this State—and without bringing forward any arguments to sustain its mode, we confidently rely upon our brethren of the Fraternity in the South to lend their help and favor in this laudable enterprise.

Office Alabama Street, next door east National Bank. G. J. PEARCE, President.
apr1-d1m

PREPARE IN TIME

FOR SAVING

YOUR SMALL GRAIN!

I HAVE A LARGE

AND

INCREASING STOCK OF

Horse Powers,

Threshers,

Fan Mills,

Grain Cradles,

THRESHERS and CLEANERS

COMBINED.

WALTER WOOD'S

SELF-RAKE REAPERS,

RAKES, FORKS, ETC.

P. W. J. ECHOLS,
Agricultural Warehouse and Seed Store,
mar21-d3m Broad Street, by the Bridge.

STOVES!

A Stove for Everybody!

RANGES, &c.

Plumbing and Gas Fitting!

HAVING secured the services of Mr. JOHN SIMPSON, an experienced Plumber and Gas Fitter, from New York, we are prepared to furnish Water or Gas to any public or private building in Atlanta,

AT MODERATE RATES.

All Work Warranted!

A LARGE supply of PUMPS and GAS FIXTURES always on hand, for sale by
ECHOLS, LANGFORD & McCRATH.
KEYSTONE BLOCK, Whitehall Street, ATLANTA, GA.
mar2dawtm

FRANK ARNOLD. JAS. R. DuBOSE.

Arnold & DuBose,

Wholesale & Retail Grocers,

—AND—

GENERAL COMMISSION MERCHANTS,

WASHINGTON, GEORGIA.

SOLICIT Consignments of Corn, Oats, Flour, Bacon, Pork and Lard. The firm will give their personal attention to the sale of all Goods Consigned to them.

REFERENCES:

Moore, Wakefield & Co., New York; O'Bannon & Bashaw, Louisville, Ky; Cherry, Combs & Anderson, Chattanooga, Tenn; Glenn, Wright & Carr, Atlanta, Ga; Geo. W. Williams & Co., Charlestan, S. C.; Wm. H. Stark & Co., Savannah, Ga; Gen'l. Toombs and DuBose, Washington, Ga Roberts, Morris & Shivers, Augusta, Ga.
mar27-d1m

MOORE'S

Atlanta Commercial College

Peachtree Street, Opposite Walton.

Thorough Practical Instruction in

BOOK-KEEPING!

Mercantile Arithmetic,

PENMANSHIP!

Students can enter at any time. No teaching done in classes. Open day and night.

For terms apply at the College.
apr4-d10d. B. F. MOORE, Principal.

DAILY PASSENGER LINE

—BETWEEN—

ATLANTA & NEW YORK!

Philadelphia, Washington,

AND OTHER

EASTERN CITIES!

—VIA—

Western and Atlantic

—AND—

VIRGINIA AND TENNESSEE

RAILWAYS!

ALL RAIL ROUTE!

Time Table, Nov. 17, 1868:

NORTH.

Leave Atlanta	6:45 P. M.
Leave Dalton	2:30 A. M.
Leave Knoxville	11:15 "
Leave Bristol	7:30 P. M.
Leave Lynchburg	9:40 A. M.
Leave Alexandria	5:45 P. M.
Leave Washington	6:30 "
Arrive at New York	6:00 A. M.

SOUTH.

Leave New York	8:40 P. M.
Leave Alexandria	7:30 A. M.
Leave Lynchburg	4:40 P. M.
Leave Bristol	5:37 A. M.
Leave Knoxville	1:14 P. M.
Leave Dalton	8:40 "
Arrive at Atlanta	3:25 A. M.

Time Between Atlanta & New York, Fifty-Seven Hours.

☞ *The GREAT MAIL between Atlanta and New York is carried exclusively by this Line.*

SLEEPING COACHES ON ALL NIGHT TRAINS.

THROUGH TICKETS GOOD UNTIL USED.

—AND—

Baggage Checked Through

TO

ALL IMPORTANT POINTS.

E. B. WALKER,
Master of Transportation,
dec13-d W. & A. R. R.

1868.

Winter Arrangement!

—:o:—

GREAT WESTERN PASSENGER ROUTE

TO THE NORTH AND EAST

—VIA—

LOUISVILLE, CINCINNATI

—OR—

INDIANAPOLIS

—:o:—

Passengers by this Route have choice of

Twenty-five Different Routes to

NEW YORK!

Philadelphia, Baltimore and Washington.

Passengers holding tickets by this route to New York, Philadelphia, or Baltimore, can visit Washington without extra charge.

—:o:—

☞ Fare Same as via Knoxville or Augusta.

—:o:—

TRAINS LEAVE ATLANTA

Daily at 8:15 a. m. and 6:45 p. m.,

After arrival of all Southern Trains, and make close connections to above named cities.

—:o:—

☞ Check Baggage to Louisville, and it will be re-checked to destination on Trains of Louisville and Nashville Railroad before arrival at Louisville.

—:o:—

Magnificent Sleeping Cars

ON ALL NIGHT TRAINS.

—:o:—

AMPLE TIME FOR MEALS AT GOOD HOTELS.

—:o:—

ASK FOR TICKETS

VIA LOUISVILLE.

—:o:—

General Ticket Office, Atlanta.

E. B. WALKER,
Master of Transportation,
dec13-d W. & A. R. R.

The Daily Constitution.

ATLANTA, GEORGIA ::::::APRIL 14

Local and Business Notices.

NOTICE.—Col. T. M. Acton, is the duly authorized traveling Agent of THE CONSTITUTION, and we commend him to the attention of our friends wherever he may go in behalf of our interest.

PERKINS & HOUSES NON-EXPLOSIVE Kerosine Lamp is rapidly, where introduced superceding all others. It furnishes an equal amount of light with one third less oil, and is as an illuminator as clearly superior to the lamps in common use as the latter are to candles, while it is in every respect as safe as a candle. The fact that it is perfectly Non-Explosive, and can be used with perfect safety to life and property should, outside, of its other advantages, induce every family to substitute it for the unsafe glass Lamps now used. This Lamp will be sold only by Canvassing Agents. Descriptive Circulars can be obtained at A. W. Boyd's Store, corner Mitchell and Whitehall streets. A. T. CLARKE,
apr14-d1w Agent for Atlanta.

PROTRACTED MEETING.—An interesting meeting is progressing at Trinity Methodist Church. Service will be had to-night and every night during the week. Prayer meeting every morning. The public are cordially invited to attend.

HIDES.—Sparks & Tye have a large quantity of hides for sale.

"THE LIVE DRUG STORE."—We are authorized Agents for the sale of Taft's "Arctic" Soda Fountains. Will sell at Factory prices,—Catalogues, with prices annexed, and sketches of all the improved styles, will be furnished on application. For sale, AT A REDUCED PRICE, the beautiful and perfect apparatus used by ourselves last season. Sold for no fault, but to give place to Taft's "Ne Plus Ultra," a double apparatus, surpassing, in beauty and architecture, anything ever before made for Soda-water. Send in your orders.
apr 11d— REDWINE & FOX.

GOOD TEMPLARS.—We learn that a Lodge of Good Templars is soon to be organised at LaGrange.

WHAT'S OUT.—Chamberlin, Boynton & Co., have the Largest and most complete Stock of Staple and Fancy Dry Goods, Carpets, Oil Cloths, Mattings, Window Shades and Wall Paper ever offered in the City—Cheap for Cash.
apr10-d1w-ortf

DISTINGUISHED ARRIVAL AT MACON.—Among the arrivals in Macon on Monday, we see the name of Farmer Fogy. If he don't "cut his eye teeth" there it won't be for want of experience.

GEO. L. COOK, OF NEW YORK CITY, WILL OPEN A VELOCIPEDE RINK FOR LADIES AND GENTLEMEN IN STORES NO. 5 AND 6, KIMBALL'S OPERA HOUSE, FRIDAY MORNING, APRIL 16TH. ADMISSION FREE. apr14d3t

EMPIRE DRY GOODS STORE—PESSELS & STERN, No. 1 Whitehall Street, Markham's Empire Block, having rented the above place of business, recently occupied by Messrs. Swanson & Boykin, we beg to inform the ladies of Atlanta and vicinity that we are opening a very select assortment of Domestic and Foreign Dry Goods, Corsets, Embroideries, Summer Balmorals, Hoop Skirts of the latest styles, Kid Gloves, Notions, etc., and respectfully ask an examination of our stock, before purchasing elsewhere.
apr4-d2w-cha.

THE School Scholars are to be admitted to the Panorama again this evening, for 25 cents each, and pay at the door. About twenty schools attended the Panorama yesterday and evening.

GEO. SHARP, JR., THE LIVE JEWELRY STORE—Has just received the Largest Stock of fine Watches, Diamonds and Jewelry ever imported to this market, at the most reasonable prices.
mar25-dlm

WILCOX informs the public that he has a magic comb that will color the hair and beard instantaneously. Read advertisement, then go and buy one.

JOSH BILLINGS ON BOOKS.—I luv books; they are handy to hev round a domestic habitation or a bisiness place. There are various kinds ov books, viz: Music books, law books, blank books, etc. Books hev good effects on people. 'Twas only 'tother day I saw a bisiness man writing in a ledger, and as he wrote a most beautiful smile lit up his face; I sed tu myself, he's struck ile, and is making the entry. So seein him in sich a good humor, I gently inquired the cause ov the physiognatical illumination, an' he sed 'twasn't ile exactly, but he felt good whenever he writ in a book manufactured by W. R. HANLEITER, Granite Block, Atlanta, and I believe him.
mar28-d.

THE MACON AND WESTERN RAILROAD COMPANY.—This road has declared a stock dividend of thirty-three and one-third per cent., payable on and after May 15th.

GEO. SHARP, JR., THE LIVE JEWELRY STORE—Has just received the Largest Stock of fine Jewelry, all gold, ever seen in Atlanta, all at New York prices. He keeps nothing but all gold Jewelry. mar25-dlm

A NOVEL IDEA.—A friend informs us that a lady residing near Logansville, in Walton county, has discovered an invaluable means of causing infants to teethe easy. She splits a good sise Hickory sapling about the center and draws the child's feet foremost through. She claims that it is infallible.

A FINE STEAMER.—The Rainbow Engine Company of Rome have, we learn, purchased the fine steamer "Mountain City" belonging to a firm in this city. It is now brightened up, and when tested, played two streams over the spire on the top of the City Hall. Attached to it is a hose reel and 1,600 feet of hose. We understand the company purchased it for about $5,000, when its original cost was $9,000. We congratulate the "Rainbow" upon the purchase.

GEO. SHARP, JR., THE LIVE JEWELRY STORE.—I have One Hundred Gold and Silver Watches of all grades and prices, from Eight Dollars up to Four Hundred. mar25-dlm

THE QUICKEST TIME ON RECORD.—Freight was received in New York on the 8th instant, by the Steamer General Barnes, and reached its destination here yesterday, the 13th, at 2 o'clock, P. M., making five days only between New York and Atlanta via Savannah. Among the parties who received freight yesterday we noticed W. H. Weems, Huestis & Hope, B. F. Wyley, More & Marsh, Fains & Co., W. Silverberg, Redwine & Fox, J. H. & F. M. Eddleman, P. & G. T. Dodd. By the present arrangements freight can be landed here from New York in from five to eight days. Bulk is broken but once, and that when transferred from the steamer to the car at Savannah. This is a quick and reliable route, and we feel confident, from a knowledge of this road and its officers that freight shall at all times be as low as by any other route. Any accidental overcharge or other irregularity, will be promptly corrected by its local agent at this point.

GEO. SHARP, JR., is a Watch-maker with Twenty-one years experience, and charges reasonable prices for his work, but does it well. All work guaranteed to give satisfaction. Jewelry repaired same as new. mar26-dlm

AT a special meeting of the Atlanta Fire Department held on Monday evening, April 12, 1869, the following rules and regulations were adopted for the government of the Fireman's Tournament which will take place on the 3d day of May next in this city:

1st. All Steam and Hand Engines will be classed according to the capacity of their pumps. Any company may enter their engine for any prize above their class if they prefer, but will not be allowed to re-enter and contest for a prize in which they were classed.

2d. There will be a committee appointed consisting of one from each Atlanta Fire Company, and one from each visiting Fire Company, for the purpose of classing the different engines.

3d. There will be erected a platform for the engines to play on so that the streams can be properly measured, the platform to be enclosed by ropes, and none but the judges will be allowed to enter.

4th. The water in the cistern from which the trial will take place, will be kept at the same hight for each engine.

5th. Steamers will be required to play through not less than one hundred (100) feet of hose, and Hand Engines not less than fifty (50) feet of Hose, and be allowed to play through any size nozzle.

5th. Each Steamer will be allowed ten minutes play, after their guage shows sixty (60) pounds of steam.

Hand Engines will be allowed fifteen minutes to play in.

7th. There will be a Prize awarded to the most efficient Hook and Ladder Company in their exercises.

8th. The following Prizes will be awarded upon the occasion, to the different successful Companies:

STEAMERS.

1st Prize valued at	- - -	$125 00
2d " " "	- - -	100 00
3d " " "	- - -	75 00

HAND ENGINES.

1st Prize valued at	- - -	$100 00
2d " " "	- - -	75 00
3d " " "	- - -	75 00
Hook and Ladder Prize valued at		75 00

Visiting Companies intending to participate in the Tournament will address

B. F. MOORE, Sec'y,
Atlanta Fire Department.

AGENTS make from $200 to $300 per month by selling Sewing Machines for
S. M. TOLIVER & CO.,
mar3-d6w Address them at Franklin, Ky.

THE CONFEDERATE DEAD.—We are indebted to A. L. Grant, Esq., for the following memoranda of Confederate dead found within the corporate limits of this city, disinterred and reinterred within the cemetery, on account of the city Council of Atlanta:

1. J M Flanagan, Co. B, 34th Ga. Reg.
2. J H Douglas, F, 39th.
3. F W Young, D, 65th.
4. J W Judy, Co. C, S. C. V.
5. W A Callett, Corput's Batery, Ga. V.
6. W H Clark, Co. H, 39th.
7. P J Lumpkin, } Both in one grave.
8. J J Loyd, }
9. J I Wilson, A. M. Bat'y, Tenn.
10. F Batie, 65th Ga.
11. J F Wright, Co. F, 26th Tennessee.
12. D Lemons, no Co. or Regiment.
13. J W Cahn, Co. B, 35th Ala. Regiment.
14. F M Hopper, Co. G, 23d Ala. "
15. Capt. C A Spencer, Co. P, " "
16. Lieut. J. Milson, Co. A, 23d " "
T J Bell, Co. A, 23d Ala. Regiment
18. W. H. Harper, Co. G, 23d Ala. Reg.
19. J A White, Co. B, 30th Ala.
20. Eli Frost, killed Aug. 6th, 1864.
21. Lt. R M Andrews, Co. H, 17th Ala.
22. J A Smallwood, Co. D, 17th Ala.
23. J C Williams, Co. H, 27th Miss.
24. Lt. E S Stuckey, Co. B, 26th Ala.
25. Lt. Clark,
26. J D Durrough, Co. H, 46th Ala.
27. J Vickers, killed July 3d, '64.
28. M Bidwell, Co. B, 31st Tenn.
29. W Donehoe, Co. D, Homes' Tenn. Reg.
30. W M Wilson, Co. G, 57th Ala.
31. Chas. Nelson, Ga.
32. W H Daniels, the favorite of his Co., killed July 28th, 1864.
33. Sergt. G A Morrow, Co. F, 29th N. C.
34. —— killed on picket, Aug. 2d, 1864.
34. W H Walker, Co. H, 32d Tenn. Cav. —Bates, Brig. killed Aug. 12, 1864.
35. J L Page. Co. F, 9th Texas.
36. R C Tanner, Co. F. 9th Texas.
37. R E Epperson, 32d Tenn. Cavalry.
38. Seargt. W H Pate, Co. K. 2d Ala Cav.
39. H J Quiouns, Co. F, 45th Miss. Reg.
40. H J Creed, Co. A, 35th Miss. Reg.
41. P B Steward, killed August 25, 1868.
42. J M Taylor, Co. A, 30th Alabama.
43. Capt W S McGee, Co. I, 30th Ala.
44. J M Cox, Co. D, 9th Arkansas.
45. J Bare, Co. P, 2d Arkansas.
46. J Raiford, Co. K, 4th Ark.
47. W J Lewis, Co. K, 1st Ark.
48. D Nibbett, Co. A, M T 20th Miss. Rl.
49. W H Wilkerson, Tennessee.
50. Capt D H Barnes, Co. K, Tenn.
51. W Carter, Georgia.
52. Geo Bendick, Co. H, 6th Tenn.
53. Lt W H Morgan, Co. A, 36th Ala.
54. Lt Swords, Co. E, 56th Georgia.
55. Capt Hugh Love, 9th Miss, kl'd. Jly 22.
56. J T Sparks, 9th Miss., killed July 22.
57. — Keebell, 9th Miss., killed July 22.
58. Lt W J Nunnery, 7th Miss., kd Jly 22.
59. Lt R H L Ray, 10th Miss., kd July 28.
60. Capt T P Hodges, Co. A, 4th Mississippi, killed July 28.
61. Capt W J Burton, B. Betty, S S Decs. Brig. Hindman's Division.
62. Sergt C C Lea, Co. K, 35th Miss.
63. Capt D Q Dunlap.
65. J B Chambers, Co. H, 22d Ga.
66. Lieut. Gladden, " " " "
67. J R Riggs, Co. C, 27th Mississippi.
68. O L Bufkin, Co. I, " "
69. L L Knight, Co. E, " "
70. F W Farress, 6th R. L. N. G. T.
71. Y O Howard, Co I, 16th S. C. Vol.

71 names.
119 unknown.
190. Total.

GEO. SHARP, JR., THE LIVE JEWELRY STORE—Has bought for gold a large assortment of fine Watches, adjusted for Railroad men. These Watches are warranted perfect time keepers, and can only be had in this city at his store.
mar 25-dlm

VELOCIPEDISM.—A gentleman passed our Sanctum this morning on a velocipede, but as he neared Echol's mammoth establishment, it took fright at the plows, and he had to dismount and *hold it*. We have received the subjoined note, can any one give the information sought?

EURKEWOOD, GA., Aprole 12, 1869.

Mr. editur, deer sur, i is bin thinking, fur sum tim, i wond right to you ever sense i herne of the velosipeede. too sea ef i cond git you to git us won. i is herne that thay don't ette much corne an is a rite good anijule on a farme—sen whut wun wood cost, and let us as sun as you cin.

JON P. CROUNE.

Rite sune.

FIFTEEN HUNDED persons attented the Panorama of New York City at its two exhibitions yesterday. Exhibits all the week at 3 and 8 o'clock each day at Davis Hall.

The interests of spectators, be they children or aduits, never flags. From the time they catch the first "birds-eye-view," through the long line of steamers, along the battery, up Broadway, with its view of cross streets, until they look on the final scene, spectators are wide awake, and as animated as though they were walking and the panorama was the standing still reality.

The lecturer illustrates, explains, elaborates, tells a story, points a moral, relates an anecdote, unfolds long statistics, just tinged enough with mystery to be interesting—does all this as easily and readily as moves the panorama smoothly.

AGENTS make from $200 to $300 per month by selling Sewing Machines for
S. M. TOLIVER & CO.,
mar3-d6w Address them at Franklin, Ky.

COL. SAMUEL WEIL.—The Augusta Constitutionalist, of Sunday, says:

"We had the pleasure of a visit yesterday from Col. Samuel Weil, Foreign Commissioner of Immigration for the State of Georgia. The Colonel is a very affable and agreeable gentleman, and is making a tour of the State in order to gain information of interest preparatory to going to Europe. He is a gentleman we deem well qualified for the position he has been chosen to fill, and no doubt will do all in his power to the interest of his adopted State. He has been residing in Georgia for eighteen years, and consequently knows the wants of her people. He expects to start for Europe about the middle of May next."

AGENTS make from $200 to $300 per month by selling Sewing Machines for
S. M. TOLIVER & CO.,
mar3-d6w Address them at Franklin, Ky.

☞ Information has been received by the Government that an expedition is being organized at New Orleans under Gen. Steadman to reinforce the insurgents in Cuba. Special instructions have been sent to Admiral Hoff by the Navy Department to intercept them.

Latest Market Reports.

ATLANTA, April 14, 1869.

COTTON—Market quiet but firm at 25a25¼.—Receipts light.

Special Notices.

☞ GEORGIA STATE LOTTERY, for the benefit of the Masonic Orphans' Home Combination Class No. 176.—The following were the drawn numbers April 13th, 1869:

53-55-46-41-39-28-45-26-20-24-44-16

apr14-d1t HOWARD & CO., Managers.

☞ WE ARE AUTHORIZED TO announce the name of T. B. BOGGUS as a suitable candidate for Justice of the Peace for the 1284th District, G. M. Election on Saturday, 24th of April. 1869. ap18dtd

☞ DROMGOOLE'S & CO.'S BUCHU restores early decay. For weak back, use Dromgoole & Co.'s Buchu. Droomgoole & Co.'s Buchu is the best and cheapest. Physicians prefer Dromgoole & Co.'s Buchu. For sale by
a prill-d&wlm REDWINE & FOX.

☞ FOR RENT.—A HOUSE OF TEN Rooms in the centre of the City, in good condition, well adapted for a Boarding House. Possession given 15th inst. For particulars apply to
apr7d-1w D. C. O'KEEFE.

☞ PAIN AND DIFFICULTY IN urinating—Dromgoole & Co.'s Buchu. For lost manhood, use Dromgoole & Co.'s Buchu. Frequent inclination to urinate, use Droomgoole & Co.'s Buchu. For kidneys and bladder, use Dromgoole & Co.'s Buchu. For sale by
aprill-d&wlm REDWINE & FOX.

☞ PHYSICIANS' AND EDITORS' wives use E. F. B. E. F. B. cures ugly old chronic cases. The great female regulator, E. F. B. Hundreds of letters from all parts of the country speak of the wonderful efficacy of E. F. B. in all female complaints. For sale by
aprill-d&wlm REDWINE & FOX.

☞ ENGLISH FEMALE BITTERS cures all females. E. F. B. cures all female irregularities. It arouses old and young, and imparts life and buoyancy to all. E. F. B. merits public esteem and confidence. The great female blessing is E. F. B. For sale by
aprill-d&wlm REDWINE & FOX.

☞ LADIES, DO NOT FAIL TO SEE and secure the Eugenie, or Ladies Companion, a Periodical Bandage, Exclusively for Ladies.

It is Neat, Simple, Comfortable, Econonomical, Pleasant, and Convenient.

Lady Agents wanted in every City, Town, Village and County in the State. Liberal Commissions paid.

All orders must be addressed to
W. A. LANSDELL, Druggist,
apr8-dtf Atlanta, Ga.

☞ WHENEVER YOU NEED A PILL try one of Droomgoole & Co.'s Liver Pills, and you will have no other. If billious, use Droomgoole & Co.'s Liver Pill. For sale by
aprill-d&wlm REDWINE & FOX.

READ, O WOMAN!—As health is the greatest blessing on earth, so is disease the greatest curse. The first wish of the heart, therefore, in a temporal view, should be health. Nor is this all. As disease renders us unfit to perform the various duties appropriate to our station in life, there is a moral obligation resting upon us to preserve our physical integrity, by using the means at hand for repelling disease.

Now there is nothing so destructive to health in females as a continued *suppression of the menses*. It is a condition which makes a woman useless to herself and a burden to her friends. Dr. J. Bradfield's *Female Regulator, Woman's best Friend*, is the only certain cure. Lose not a moment in embracing the remedy. feb14-tf

☞ DROMGOOLE'S & CO.'S LIVER Pills for the liver. For constipation, one of Dromgoole & Co.'s Liver Pills. Droomgoole & Co.'s Liver Pills cure sick headache. For sale by
aprill-d&wlm REDWINE & FOX.

Hides! Hides! Hides!

5000 POUNDS Dry and Green Hides for sale by
apl8d1w SPARKS & TYE.

CITY PHYSICIANS' OFFICE, ALABAMA ST., April 9, 1869.

NOTICE IS hereby given that we have established an office on Alabama street, between Pryor and Loyd streets, where all business connected with our duties as City Physicians will be transacted. Professional calls must hereafter be left at this office.

CHARLES PINCKNEY,
First City Physician.
Residence corner Gilmer and Calhoun streets.
EDWIN S. RAY,
Second City Physician.
Residence, Washington street, between Central Presbyterian and Second Baptist Churches.
apl3 dlm

TRANSPORTATION OFFICE W. & A. R. R., ATLANTA, Ga., April 12, 1869.

DELEGATES

To Medical Convention,
in Savannah, 14th April,

To Sunday School Convention and Institute,
in Cuthbert, 20th April,

To Baptist Convention,
in Macon, May 6th, and

To Celebration of Sons of Temperance,
at Stone Mountain, May 8th,

Will be passed over this road free in returning home on certificate of Secretary or President of each Convention.
apl3d1w E. B. WALKER, M. T.

G. W. ADAIR, Auctioneer.

The Grenville Property,

ON Thursday next, the 15th instant, commencing at Three O'clock Precisely, I will sell on the premises,

Four Beautiful Residence Lots,

On Whitehall street, immediately south of W. H. Brotherton's residence, a plat of which can be seen at my office, and will be posted. On No. 4, is one of the finest pure Springs in Atlanta, and the lot is peculiarly adapted to ornamentation, such as Garden, Fish Pond, etc.

These lots have some fine shade trees and choice shrubbery on them. They are close to business, are of good size, and very attractive for Cottage Houses.

G. W. ADAIR,
Real Estate and Insurance Agent,
No. 5. Railroad Block, Opp. National Hotel,
apr11-d5t Atlanta, Georgia.

Notice to Contractors.

ATLANTA, GA., April 11, 1869.

I WILL receive bids until May 1st, for furnishing One Thousand Telegraph Poles, between Atlanta and West Point, Ga. Specifications: The poles are to be of Chestnut timber, to be twenty-five feet long, to measure not less than six inches across the small end, and to be perfectly sound and closely trimmed. The poles are to be delivered at any point between Atlanta and West Point, Ga., in piles of not less than twenty—close along side of the track of the Atlanta and West Point Railroad. Parties desiring to bid can address me at Atlanta, Ga, care the Telegraph office. Persons making bids will please state how many poles they can get, at what points, and within what time from May 1st, they will deliver them, and at what price per pole; also give address plainly, and state where an interview can be had. I reserve the right to accept or reject any or all bids made. C. G. MERIWETHER,
apr10d10 Superintendent 4th District.

$100.00 Reward!

WILL be paid for any information that will lead to the recovery of a young man of unsound mind, answering to the name of Gross. He is about 24 years old, sickly looking, flat nose, 5 feet 3 inches high, side whiskers, light goatee and moustache. He left his boarding house on Whitehall street, opposite Rich's Dry Goods store, on Thursday last, about 5 o'clock, P. M. The above reward will be paid at Barrett & Hill's auction room. apr7-dtf.

ORPHAN'S FREE SCHOOL.

Under the Auspices and Patronage of the

GEORGIA STATE LOTTERY

MRS. A. P. HILL,

(Widow of the late Hon. Edward Young Hill,)

Assisted by

MISS A. BOMAR,

(Daughter of the late Dr. B. F. Bomar,)

WILL open a Free School on Monday the 12th inst., for the Education of Indigent Orphans, on Collins, near Decatur Street.

Tuition, Books, Stationery, etc., Free.
apr10-dlm

Winship's Iron Works,

ATLANTA, GA.,

WINSHIP & BRO., Proprietors.

Manufacturers of

MILL MACHINERY of all kinds.

IRON AND BRASS CASTINGS of every description.

Winship & Russell's Improved Patent COTTON AND HAY PRESS.

Brooks' Patent REVOLING COTTON PRESS and HORSE POWER.

HORSE POWERS, THRESHING MACHINES, CANE MILLS, PLOWS, etc., etc.
apr4-d&wlm.

Real Estate, Purchasing and General Agency,

BY J. NORCROSS.

Gov. Brown's Building, Atlanta.

PARTIES seeking investments in Real Estate, in Atlanta and vicinity, need an agent of experience to advise with. My long residence in this section enables me to act for such greatly to their benefit. Charges reasonable. Those having property for sale may find purchasers by calling on me. Other matters of business attended to.
mar19-d6m J. NORCROSS.

THOMPSON'S OPERA HOUSE EXCHANGE.

Entrance on Forsyth St

RESTAURANT

—AND—

BILLIARD ROOMS!

Open for the Accommodation of Guests at ALL HOURS.

Wines and Liquors!

Of the very best qualities, served at the table only.

PRIVATE DINING ROOMS,

For the accommodation of small parties and

Regular Boarders!

—ON THE—

LUNCH COUNTER,

A good but cheap meal can always be found.
feb26-d.

Georgia Hoop Skirt MANUFACTORY,

Whitehall street, - - - Atlanta, Ga.

WM. TITTLEBAUM would respectfully inform the citizens of Atlanta and vicinity, that he will make to order and keeps constantly on hand, all styles of Hoop Skirts, especially the new fashioned PANIER HOOP of the best material and at prices that will give satisfaction. He also keeps the best selected stock of French, American and German CORSETS ever kept in this market. A full line of Ladies' Ready Made White Goods, Fancy Goods, Notions, Hosiery, Gloves, &c. Also, Millinery Goods. Superintended by Miss CODY. Call and examine.

☞ Sales Ladies will be in attendance to wait on lady customers. dec29-dly

B. D. WILSON & CO., San Francisco, California. THOMAS H. MORROW A. L. CHAMARLIN, New York.

OUR Lake and Mount Vineyard Wines and Brandies, so popular on the Pacific Coast, are pressed from as fine fruits as is produced in the world. We grow the grapes, run our own presses, and offer them as our own production. We invite orders from the trade under the full guarantee of the house of their absolute purity.
WILSON, MORROW & CHAMBERLIN,
45 Murray Street, N. Y.

WE call attention to an invoice of Lake and Mount Vinyard Wines, just received from Messrs. Wilson, Morrow & Chamberlin, New York. For Medicinal purposes they have no superiors and few equals, being free from adulteration of any kind. The popularity of Lake and Mound Vineyard Wines and Brandies, on the Pacific Coast, has been justly earned, and they are fast gaining ground in the Atlantic States. For Sale, Wholesale and Retail by W. A. LANSDELL,
mar4-d3m Whitehall Street, Atlanta, Ga.

Livery & Sale Stables

At Griffin, Newnan, Covington and Jonesboro,

WHERE the undersigned is prepared to furnish Carriages, Buggies, and Saddle Horses, on reasonable terms, at all times. Give me a call.

Mr. HIGHTOWER is my partner at Covington, Ga. R. P. LEE.
feb21 d3m

DEGRAAF & TAYLOR,

FURNITURE, CARPETS, & MATTRESSES,

WHOLESALE AND RETAIL.

MANUFACTORY AND WAREROOMS,

87 & 89 Bowery, 65 Christie Street,

130 & 132 Hester St., NEW YORK.

(CONNECTED UNDER ONE ROOF.)

WE have now on hand the Largest Stock of Entirely New Patterns and designs for Furnishing Houses throughout ever offered by one House in the City, and at a great deduction in Price.

OUR CARPET DEPARTMENT

Is Under the Superintendence of H. S. BARNES, who is well and favorably known to the public, having been a long time with Sloane & Co., in Broadway, and for the last four years with Lord & Taylor. Our Stock of Carpets is entirely new and well selected, this branch having been just added to our Business.

THE MATTRESS DEPARTMENT

IS Entirely under our Supervision, all being made on the premises. Every Mattress Guaranteed. Steamboats, Hotels, Churches, Public Halls and Private Houses furnished throughout at Wholesale Prices.

THE FLOATING PALACES,

The Steamers of the People's Line on the Hudson River, were Furnished by us.

PRICES DEFY COMPETITION.

Second and Third Avenue. Cars pass our Stores. Entrance 87 and 89 Bowery, New York.
apr11-d3m

MEADOR & BROS.,

Tobacco Commission Merchants,

—AND—

MANUFACTURERS OF CIGARS!

WHITEHALL STREET, ATLANTA, GEORGIA.

Various brands, styles and qualities of

Chewing and Smoking Tobaccoes,

—ALL AT—

MANUFACTURERS' PRICES!

We Make Cigars of the Best Material, and Guarantee the Smoking Qualities and Workmanship as

GOOD AS ANY MADE IN THE UNITED STATES!

SOLE AGENTS FOR

E. T. PILKENTON'S BRANDS OF CHEWING AND SMOKING TOBACCO.

Fruits and Flowers, Commonwealth, &c.

march 13-d3m

M. C. & J. F. KISER,

Dry Goods at Wholesale and Retail.

WE ARE NOW RECEIVING

ONE of the Largest and Best Selected Stocks ever brought to this market.

PRINTS, of every description. No end to FANCY DRY GOODS, LADIES DRESS GOODS, SOLID ALPACAS, all shades, Striped and Checked ALPACA LUSTRES, JAPANESE CLOTHS, and LENOS, Spring CHENE POPLINS, STRIPED GRENADINES. A full line of Figured MUSLINS and WHITE GOODS. OSNABURGS, SHEETINGS and SHIRTINGS, in Huge Quantites. HATS, CAPS, and STRAW GOODS, of latest styles. CLOTHING for all, both Great and Small. Our supply of YANKEE NOTIONS is inexhaustible.

Boots and Shoes for the Million!

All these and thousands of other things, we are now receiving, direct from New York.

LATEST STYLES AND PATTERNS!

We invite every one to call and examine our stock. Our prices are

MODERATE, and SUITED to the TIMES!

Besides, you will receive

FAIR AND HONEST DEALING.

We are prepared to do a "JOBBING TRADE," that will greatly benefit all Country Merchants who deal with us. Be sure that you call on

M. C. & J. F. KISER,

OLD STAND TAILEY & BROWN, WHITEHALL STREET,
feb21-d3m ATLANTA, GA.

THOMPSON'S LADIES' AND GENTS' CAFE!

KIMBALL'S OPERA HOUSE,

Open for the accommodation of guests from

6 in the Morning Until 12 at Night!

Suppers, Parties,

—AND—

PRIVATE FAMILIES

Supplied with

Plain or Ornamented Dishes

of all kinds.

—ALSO—

SOUPS, CREAMS,

Confectionery,

Brandies, Wines, Ales, &c.

Special Inducements Offered to Regular Patrons!

The appointments of this establishment are equal to any in New York or elsewhere.

S

NOTHING better promotes amiability of disposition than a neat, well fitting Boot or Shoe.

H

Nothing better promotes health than a good thick, substantial Boot or Shoe.

O

No better investment can be made as regards the PURSE than in buying Good Boots and Shoes.

E

If your are wise and would have HEALTH, you will buy your Boots and Shoes of I. T. RANKS, in Rawson's Building corner Whitehall and Hunter streets.

S

He also has SOLE and UPPER LEATHER, CALF SKINS, and SHOEMAKER'S TOOLS.
mar4tf—

L. H. BRADFIELD'S COLUMN.

DR. JOHN BULL'S Great Remedies.

DR. JOHN BULL,

Manufacturer and Vendor of the Celebrated

Smith's Tonic Syrup,

FOR THE CURE OF

AGUE AND FEVER,

—OR—

Chills and Fever

The proprietor of this celebrated medicine justly claims for it a superiority over all remedies ever offered to the public for the safe, certain, speedy and permanent cure of Ague and Fever, or Chills and Fever, whether of short or long standing. He refers to the entire Western and Southwestern country to bear him testimony to the truth of the assertion, that in no case whatever will it fail to cure, if the directions are strictly followed and carried out. In a great many cases a single dose has been sufficient for a cure, and whole families have been cured by a single bottle, with a perfect restoration of the general health. It is, however, prudent, and in every case more certain to cure, if its use is continued in smaller do-es for a week or two after the disease has been checked, more especially in difficult and long-standing cases. Usually, this medicine will not require any aid to keep the bowels in good order; should the patient, however, require a cathartic medicine, after having taken three or four doses of the Tonic, a single dose of BULL'S VEGETABLE FAMILY PILLS will be sufficient.

Dr. JOHN BULL'S Principal Office:

No. 40 Fifth Cross Street,
Louisville, Kentucky.

Bull's Worm Destroyer.

To my United States and World-wide Readers.

I have received many testimonials from professional and medical men, as my almanacs and various publications have shown, all of which are genuine. The following letter from a highly educated and popular physician in Georgia, is certainly one of the most sensible communications I have ever received. Dr. Clement knows exactly what he speaks of, and his testimony deserves to be written in letters of gold. Hear what the Doctor says of BULL'S WORM DESTROYER:

VILLANOW, Walker Co., Ga., June 29, 1866.

DR. JOHN BULL.—Dear Sir: I have recently given your "Worm Destroyer" several trials, and find it wonderfully efficacious. It has not failed in a single instance to have the wished for effect. I am doing a pretty large country practice, and have daily use for some article of the kind. I am free to confess that I know of no remedy recommended by the ablest authors that is so certain and speedy in its effects. On the contrary, they are uncertain in the extreme. My object in writing you is to find out upon what terms I can get the medicine direct from you. If I can get it upon easy terms, I shall use a great deal of it. I am aware that the use of such articles is contrary to the teachings and practice of a great majority of the regular line M. D's, but I see no just cause or good sense in discarding a remedy which we know to be efficient, simply because we may be ignorant of its combination. For my part, I shall make it a rule to use all and any means to alleviate suffering humanity which I may be able to command—not hesitating because some one more ingenious than myself may have learned its effects first, and secured the sole right to secure that knowledge. However, I am by no means an advocate or supporter of the thousands of worthless nostrums that flood the country, that purport to cure all manner of disease to which human flesh is heir. Please reply soon, and inform me of you best terms. I am, sir, most respectfully.
JULIUS P. CLEMENT M. D.

Bull's Sarsaparilla.

A Good Reason for the Captain's Faith.

READ THE CAPTAIN'S LETTER AND THE LETTER FROM HIS MOTHER.

BENTON BARRACK'S, Mo., April 30, 1868.

DR. JOHN BULL.—Dear Sir: Knowing the efficiency of your Sarsaparilla, and the healing and beneficial qualities it possesses, I send you the following statement of my case.

I was wounded two years ago—was taken prisoner and confined for sixteen months. Being moved so often, my wounds have not healed yet. I have not set up a moment since I was wounded. I am shot through the hips. My general health is impaired, and I need something to assist nature. I have more faith in your Sarsaparilla than in anything else. I wish that that is genuine. Please express me half a dozen bottles, and oblige.
Capt. C. P. JOHNSON,
St. Louis, Mo.

P. S.—The following was written April 30, 1868, by Mrs. Jennie Johnson, mother of Captain Johnson:

DR. BULL.—Dear Sir: My husband, Dr. C. S. Johnson, was a skillful surgeon and physician in Central New York, where he died, leaving the above C. P. Johnson to my care. At thirteen years of age he had a chronic diarrhœa and scrofula, for which I gave him your Sarsaparilla. It cured HIM. I have for ten years recommended it to many in New York, Ohio and Iowa, for scrofula, fever sores and general debility. Perfect success has attended it. The cures effected in some cases of scrofula and fever sores were almost miraculous. I am very anxious for my son to again have recourse to your Sarsaparilla. He is fearful of getting a spurious article, hence his writing to you for it. His wounds were terrible, but I believe he will recover.
Respectfully, JENNIE JOHNSON.

BULL'S CEDRON BITTERS

AUTHENTIC DOCUMENT.

ARKANSAS HEARD FROM.

Testimony of Medical Men

STONEY POINT, White Co., Ark., May 28, 1868.

DR. JOHN BULL.—Dear Sir: Last February I was in Louisville purchasing drugs, and I got some of your Sarsaparilla and Cedron Bitters.

My son-in-law, who was with me in the store, has been down with rheumatism for some time, commenced on the Bitters, and soon found his general health improved.

Dr. Gist, who has been in bad health, tried your and he also improved.

Dr. Coffee, who has been in bad health for several years—stomach and liver affected—he improved very much by the use of your Bitters. Indeed, the Cedron Bitters has given you great popularity in this settlement. I think I could sell a great quantity of your medicines this fall, especially of your Cedron Bitters and Sarsaparilla. Ship me via Memphis, care Hudson & Neely.
Respectfully, C. B. WALKER.

All the above remedies for sale by

L. H. BRADFIELD,

DRUGGIST,

WHITEHALL STREET, ATLANTA, GEORGIA

The Daily Constitution.
ATLANTA, GEORGIA.....APRIL 13

BY TELEGRAPH.

ASSOCIATED PRESS DISPATCHES.

TRENTON, N. J., April 13.—This city and Mercer county, have gone Democratic.

INDIANAPOLIS, Ia., April 13.—The Legislature has compromised by postponing the 15th amendment, and organized for business.

SAN FRANCISCO, CAL., April 13.—Mouths of mines at Gold Hill opened show no signs of fire, but foul air prevents descent.

HAVANA, April 13.—Diario reports the insurgents at Lasnona.

The woods around Puerto Principie are on Fire.

The insurgents are concentrating at Cinquvillas.

Telegraphic Markets.

NEW YORK, April 13.—Money active at 7 and commission. Sterling 7½. Gold 132¾. 1862s, 20½. North Carolinas, 60½; new 58. Virginia, old 56¾; new 50. Tennessee ex-coupons 66½; new 65½. Louisianas, 71¾. Levees 71.

Flour 5a10 lower; wheat nominally 1a2 lower; corn 1c lower. Pork heavy—mess 30 00a30 75; lard quiet—steam rendered 18¼a18¾. Cotton firm at 28½a28¾. Turpentine quiet at 49a49½; rosin unchanged. Freights quiet.

LONDON, April 13—noon.—Securities unchanged. Sugar quiet and steady.

PARIS, April 13.—Bourse firm.

LIVERPOOL, April 13—noon.—Cotton firmer but not higher; uplands 12⅛d; Orleans 12⅜d; sales 10,000 bales.

LIVERPOOL, April 13—afternoon—Breadstuffs declining. Red Western wheat 8s. 9d. Corn 29s. Flour 22s. Yarn fabrics firm.

HAVRE, April 13.—Cotton opens steadily; spot 147f.

Circular.

OFFICE OF STATE AGRICULTURAL SOCIETY,
ATLANTA, April 9th, 1869.

1. The Department of Agriculture at Washington City have called on me for the names of the officers and members of all the county agricultural societies in the State. The objects of the Department are to form an Agricultural Directory to aid the Department in making its communications and its distribution of documents, and seeds, and plants, directly to those individuals, who from the fact of their organization, are supposed to be most likely to appreciate these favors of the Department, and to comply with its rules and conditions, and to aid the various State and county organizations in their intercourse and correspondence with one another. I, therefore, request all county societies to report the names of their officers and members to me here as soon as possible.

2. It is particularly important to have this information in my office *now*, to enable me to send out the Premium List for the Fair of November, 1869, at Macon. With this Premium List is published the proceedings in full of the Agricultural Convention, which assembled in this city on the 13th of February. These proceedings embrace not only the action of the Convention, but the views, written out by themselves, of the planters who participated in the discussions of the meeting on the subjects of Plows, Plowing, Freedman's Labor, Fertilizers, etc. The document is valuable, and deserves the attention of all thoughtful, progressive men. Copies will be sent to members of the Executive Committee in such numbers as they may order. Copies will be sent to officers and members of county Agricultural Societies as soon as their names are reported to this office. Postage one cent per copy.

3. Copies of the pamphlet will be placed in the offices of Ordinary's and Clerk's of each county, with the request that they be kept there for reference of all citizens who may not receive copies.

The Ordinary's and Clerks are requested under no circumstances to permit the copies sent them to be taken from the office.

4. A number of copies of valuable documents will be sent to county societies reporting their organization. Some new, rare imported seeds will also be sent.

5. The Press of the State are requested to publish this notice. Acknowledgements are due for their prompt attention to such requests in the past.

D. W. LEWIS,
Secretary.

☞A distinguished Methodist Minister and prominent Temperance Lecturer once remarked that go where he would, from one end of the country to the other, he hardly ever failed to find PLANTATION BITTERS, and while he condemned the practice of using these Bitters too freely, he could not conscientiously say that he would discard them from the side-board, for he had himself experienced beneficial results from their use, and that for a long and close observation, he was convinced that when used moderately, and as a medicine exclusively, they were all that was recommended. At the same time he warned his hearers not to pull the cork too often, for they were far too pleasant a tonic to trifle with.

MAGNOLIA WATER.—Superior to the best imported German Cologne, and sold at half the price. apr14-d&w1w

Liverpool--New York--Boston.

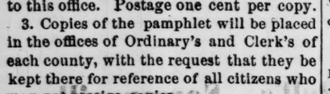

WM. ROACH & CO.,
OF CHARLESTON, S. C.,

HAVE regular lines of sailing Packets to and from New York and Boston; also send Vessels to Liverpool, Philadelphia, Baltimore, and other ports. Their regular Packets are dispatched weekly from New York and Boston. The advantages they offer are, that their rates of freight are much less than those of steamers, and they accommodate themselves to Shippers. Insurance is effected by their Lines at very Low Rates. For further particulars apply to WILLIAM ROACH & CO.,
Cor. East Bay and Adger's Wharf,
apr13 eodlm Charleston, S. C.

GLOBE HOTEL.
BY D. S. BORN,
LAWRENCEVILLE, GA.

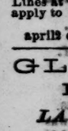

Board, per month.....$15 00@20 00
" day.....1 50
" for man and horse.....2 50

In connection with this house is attached a Livery Stable, where the traveling public can be accommodate with Hacks, Buggies, or Saddle Horses, on reasonable terms. No pains will be spared to make the traveler comfortable.
march 7-d&w3m&w8m. D. S. BORN.

Rome Railroad Company.

CHANGE OF SCHEDULE.

ON and after Monday 26th, trains on the Rome Railroad will run as follows:
The Morning Train will leave Rome at 7 o'clock A. M., instead of 8 A. M. as heretofore.
The Night Train will leave at 9 P. M., instead of 9:40 as heretofore.
C. H. NEWINGTON,
Sup. and Engr.
mar14-d3t

DARBY'S
Prophylactic Fluid!
A CHALLENGE TO THE WORLD!

WE challenge the world to produce a better or a stronger recommendation for any article for any purpose than the following:

NOVEMBER 1ST, 1868.

We very cheerfully unite our testimony in favor of the great merits of the valuable disinfectant manufactured by PROF. DARBY, and known as **Darby's Prophylactic Fluid**. From the reputation of Prof. Darby as a scientific gentleman, from our own knowledge of this preparation, and from the general esteem in which it is held wherever known, we have no hesitation in recommending it as one of the most valuable household articles with which we are acquainted.

Rev. H. N. McTyeire, D. D., Nashville, Tenn., Bishop M. E. Church, South.
Rev. A. A. Lipscomb, D. D., Athens, Ga., Chancellor University of Georgia.
Rev. Richard Fuller, D. D., Baltimore, Md., Pastor Baptist Church.
Pres. P. A. Chadbourne, Madison, Wis., Pres. Univ. of Wisconsin.
Joseph Le Conte, M. D., Columbia, S. C., Prof. Chem. and Geol. Univ. of S. C.
Rev. Thos. O. Summers, D. D. Nashville, Tenn., Book Ed. Sou. Meth. Pub House.
H. T. Brumby, Marietta, Ga., For. Prof. Chem. Univ. Ala. & S. C.
Rev. J. M. Bonnell, Macon, Ga., President of Wes. Fem. College.
Rev. W. C. Bass, Macon, Ga., Prof. Nat. Sciences, Wes. Fem. Col.
Hon. Thomas H. Watts, Montgomery, Ala., Ex-Governor State of Ala.
Rev. I. T. Tichenor, Montgomery, Ala., Pastor First Baptist Church.
H. B. Davis, Esq., Montgomery, Ala., Merchant.
Rev. Luther M. Smith, D. D., Oxford, Ga., President Emory College.
Rev. A. G. Stacy, Charlotte, N. C., Pres. Meck. Female College.
Rev. George F. Pierce. D. D., Sparta, Ga., Bishop M. E. Church, South.
Hon. Alex. H. Stephens, Crawfordsville, Ga.
Rev. C. D. Elliott, D. D., Nashville, Tenn., Pres. Nash. Female Academy.
Rev. G. W. F. Price, Tuskegee, Ala., Pres. Tus. Female College.
Rev. J. Hamilton, D. D., Mobile, Ala., Pas. Frank. St. M. E. Church, South.
Rev. A. T. Mann, D. D., Memphis, Tenn., Pastor M. E. Church, South.
Gen. James H. Clanton, Montgomery, Ala., Chair. Dem. State Ex. Com.
Rev. Geo. H. W. Petrie, D. D., Montgomery, Ala., Pastor Pres. Church.
Rev. A. J. Battle, Marion, Ala., Pres. Judson Female College.
Rev. P. P. Neeley, D D, Mobile, Ala., Pas. St. Francis St. M. E. Ch., South.
Rev. H. H. Montgomery, Sharon, Miss., Minister M. E. Church, South.
W. S. Wyman, Tuscaloosa, Ala., Prof. in the Univ. of Ala.
Rev. R. K. Hargrove, Franklin, Tenn., Pres. Frank. Female College.
Rev. E. H. Myers, D. D., Macon, Ga., Ed. South. Chris. Advocate.
J W Burke, Macon, Ga., Book Merchant and Editor.
Rev Joseph S Key, D D, Macon, Ga., Pastor M. E. Church, South.
Rev W M Wightman, D D., Charleston, S C., Bishop M. E. Church, South.
Rev James F Dowdell, Auburn, Ala., Pres. E. A. Male College.
Messrs R M Smith & Co, Athens, Ga., Druggists,
Howell Cobb, Jr, Athens, Ga., Lawyer.
Wm King Jones, M D, Athens, Ga., Physician.
Rev Charles F Deems, D D, N. Y. City, Pas. Church of the Strangers.
Rev A M Shipp, D D, Spartenburg, S. C., President Wofford College.
Rev James O Andrew, D D, Summerfield, Ala., Senior Bishop M. E. Ch., South.
Rev John W Rush, Marion, Ala., Pastor M. E. Church, South.
Hon Henry W Hilliard, Augusta, Ga., Lawyer, Ex. U. S. Min. to Belgium.
Rev Lovick Pierce, D D, Columbus, Ga., Minister M. E. Church, South.
Hon A J Walker, Ex-Chief Justice Sup. Court, Ala.
Rev Basil Manley, D D, Greenville, S. C. Formerly Pres. Univ. of Ala.
Rev John Mathews, Montgomery, Ala., Pastor M. E. Church, South.
Rev S S Granberry, Lauderdale, Miss., Supt. Orphan's Home, Miss.
Rev J T C Collier, Memphis, Tenn., Pres. Female College.
Rev J C Davis, Montgomery, Ala., Minister Episcopal Church.
Brooks & Haralson, Attorneys at Law, Selma, Ala.
Gen E W Pettus, Lawyer, Selma, Ala.
Hon John T Heflin, Judge Circuit Court, Selma, Ala.
Rev Jesse Wood, San Francisco. Cal., Pastor M. E. Church, South.
Rev R H Rivers, D D, Russellville, Ky., Pres. Logan Female College.

This list might be increased to include the name of almost every man, woman and child in the Southern States. We have only given a few of the more prominent, whom everybody knows, and whose opinions they respect.

For sale by every druggist and country merchant. Orders filled by the proprietors.

JOHN DARBY & CO.,
161 William Street, N. Y.

Trade supplied at Manufacturers prices by Redwine & Fox. april2-dtf

DENISON'S
Condition Powders
FOR
HORSES, MULES,
Cattle and Hogs,

Are unequalled for Coughs, Colds, Loss of Appetite, Hide Bound, Yellow Water, Farcy, Surfeit, Lung Fever, Colic, and all diseases incident to these animals. Warranted to do all that is claimed for them, if given according to directions. See Circulars.

Manufactured by
D. M. DENISON,
COLUMBUS, GA.

☞PRICE $1.00 PER BOX.
For Sale, Wholesale and Retail, by
REDWINE & FOX,
oct23-d1y Atlanta, Ga.

THE OLD
CAROLINA BITTERS
THE GREAT SOUTHERN TONIC
Sold Everywhere
GOODRICH, WINEMAN & CO.
CHARLESTON, S. C.
Jan14-d3m W. C. LAWSHE, Agent.

G. L. JONES. J. H. GROVES.
GROCERS
—AND—
COMMISSION MERCHANTS,
Whitehall street, Atlanta, Ga.,

SOLICIT consignments of Country Produce in general. They guarantee prompt attention, quick sales and fair dealing. References: Chamberlin & Boynton, Tommey & Stewart, Rev. W. M. Crumly, Dr. L. N. Gillam, Kingston. Jan17-d3m

R. M. ROSE & CO.,
WHOLESALE
LIQUOR DEALERS.
Granite Block, Broad Street, Atlanta, Ga.
jan8-d1y

CHAPMAN, RUCKER & CO.,
Wholesale Grocers
—AND—
Commission Merchants.

150 Bags Coffee,
100,000 lbs Bulk Meats,
20,000 lbs. Choice Sugar-Cured Hams,
100 Kegs Choice Leaf Lard,
375 Barrels Flour, Selected Brands,
10,000 Bushels Choice white Corn,
1,300 Reams Wrapping Paper,
100 Bbls Choice Pinkeye Potatoes,
5 Bales Yarns,
25 Dozen Brass Bound Cedar Buckets,
100 Gross Parlor Matches,
200 Bbls Sugar,
20,000 lbs. Bacon sides,
100 Bbls Choice Leaf Lard,
75 Cans Choice Leaf Lard,
2,000 Sacks and half sacks Flour,
20,000 lbs Ship Stuff,
75 Bbls Choice Orleans Syrup,
50 Bbls Choice Peachblow Potatoes
200,000 Cigars, Choice Brands,
250 Boxes Assorted Soaps,
150 Boxes Candles,
100 Bags Shot.

WE buy our goods

STRICTLY FOR CASH,

THEREFORE, can offer superior inducements to Country Merchants, to give us a call before purchasing elsewhere.

Orders Filled at the Lowest Market Prices

Ruling Upon the day they are Executed.

Careful attention given to all Consignments, and liberal advances made when necessary.

CHAPMAN, RUCKER & Co.
COMMERCIAL BUILDING, WHITEHALL STREET,
feb21-d3m *ATLANTA, GEORGIA.*

1869 Jordan, Howard & Harralson, 1869
COMMISSION
MERCHANTS,
WHITEHALL STREET, ATLANTA, GA.
TOBACCO, LIQUORS, CIGARS, &C.,
—OF—
All the Choice Brands and Qualities.
—AT—
jan7 LOWEST MARKET PRICES. dly

EXCITING, PROMPT AND SUCCESSFUL REVOLUTION
IN THE
Boot and Shoe Business!
—BY—
M. O. MARKHAM,
Successor to HENRY BANKS, at the well known stand
EMPIRE BLOCK, WHITEHALL STREET,
ATLANTA, GEORGIA.

HAVING purchased the entire stock of MR. BANKS (except such goods as did not come up to the highest standard for excellence) consisting of BOOTS, SHOES, LEATHER, SHOE FINDINGS, &c., &c., to which there is being added an immense supply of NEW MATERIAL, in quality the best and quantity without limit, fresh from the most celebrated manufactories in the land I, am fully prepared to offer superior inducements to buyers everywhere, as well as to the trade.

I call urgently upon everybody to come and examine my splendid stock. If it is possible to please, I can do it.

jan26-d3m M. O. MARKHAM.

G. H. & A. W. FORCE,
SIGN OF THE BIG IRON BOOT,
WHITEHALL STREET,
Boots, Shoes and Trunks!
A COMPLETE STOCK AND NEW GOODS ARRIVING DAILY!
GENTS' BOOTS AND SHOES,
OF BEST MAKES.
LADIES' SHOES, OF ALL KINDS.
Boys' Misses' and Childrens',
OF EVERY GRADE AND MAKE.

☞We are prepared to offer superior inducements to Wholesale Trade. Give us a call.
novi dly

CORN, FLOUR, MEATS, LARD, &c., in Large Supply to dealers, very low.
J. J. WILLIAMS CO.,
At Warehouse of Glenn, Wright & Carr,
mar30-d3w Atlanta, Ga.

TRY
PANKNIN'S HEPATIC BITTERS.
THEY CURE DYSPEPSIA,
AND ALL DISEASES OF THE
STOMACH AND LIVER.
THEY ARE RECOMMENDED BY THE
MEDICAL FACULTY.
HEGEMAN & CO.,
AGENTS, NEW YORK.
Manufactured by C. F. PANKNIN,
CHEMIST AND APOTHECARY,
CHARLESTON, S.C.
☞For Sale by Druggists Everywhere.☜
feb12 d1y

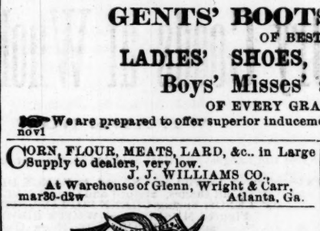

ST. LOUIS LEAD & OIL COMPANY,
MANUFACTURERS OF
STRICTLY PURE
WHITE LEAD!

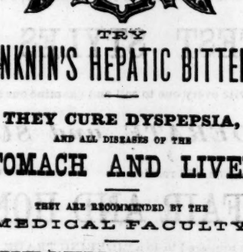

Linseed, Castor & Cotton Seed Oils,
OFFICE AND FACTORY:
Cor. Cass and Second sts., St. Louis.
For sale by REDWINE & FOX,
oct14—d3m Druggists, Atlanta, Ga.

STEAM ENGINES & BOILERS

FROM 4 to 350 HORSE POWER including the celebrated Corliss Cut-off Engines, Slide Valve Stationary Engines, Portable Engines, &c. Also, Circular, Muley and Gang Saw Mills, Sugar Cane Mills, Shafting Pulleys, &c., Lath and Shingle Mills, Wheat and Corn Mills, Circular Saws, Belting, &c.

Send for descriptive Circular and Price List.

WOOD & MANN STEAM ENG. CO.,
feb14-d6m Utica, New York.

200 BOXES NO. 1

EXCELSIOR Soap consigned us for sale, which will be sold dealers very low.
GLENN, WRIGHT & CARR.
apr6-d1w.

United States Mail Stage
FROM
ATLANTA TO DAHLONEGA.

LEAVES Atlanta MONDAYS, WEDNESDAYS and FRIDAYS, at 7 o'clock, A. M. Stage office in Atlanta, at United States Hotel, which is a first class Hotel, Proprietors and Clerks always ready and willing to accommodate. Passengers stopping at other Hotels are requested to register their names for a seat by 6 o'clock, A. M., of mail days, and they will be furnished a ticket when registered. Baggage taken to and from the office free of charge.
JOHN CAIN, Jr., Proprietor.

Atlanta, January 30, 1869.

P. S.—Express packages taken to and from the office. All other packages desired to be sent by the Hack, will be received and delivered at the Stage Office and McAfee, Kellogg & Co.'s store, on Peachtree street.

I will also act as Agent in reference to any land lots in Forsyth county, for a reasonable fee and the owners will do well to look after their lands in this county, if they desire to keep them and save money and labor. Address me at Cumming, Ga. feb16-d3m

HOW TO UTILIZE THE OAK FORESTS
—OF THE—
SOUTHERN STATES.

THE Undersigned is now ready to grant Licences or to sell Factory or Territorial rights for the use of his Improved Appliances for the Manufacture of Imperishable Concentrated Extract from Oak Bark, for Tanning and Coloring purposes, requiring them for either a small royalty or a reasonable consideration for exclusive rights.

A Factory complete in all its appointments, capable of manufacturing 50 barrels of Extract every 24 hours—will cost Eight Thousand Dollars, not including cost of motive power, which may be of Steam or Water, and of 35 Horse Power.

A Factory of half the capacity, or 25 bbls per 24 hours, will cost Five Thousand Dollars. While a Factory capable of producing from 12 to 15 bbls per day—will cost, not to exceed Three Thousand Dollars.

The above estimates include cost of Building, Tanks—which are of wood—Mill, Condensing Appliances, and every requisite save motive power, which may be of Water or Steam, and of from 15 to 30 horse power as per capacity of Factory.

These new devices for Manufacturing Concentrated Extract are in practical use, and have the endorsement of the best judges as being the most perfect, simple and cheapest in use.

Competent men will be provided for putting these Factories in opperation for those to whom licences may be granted. All particulars may be learned by addressing,
THOS. W. JOHNSON,
mar18-d3m Station 71, New York City.

OLIVER & WADDAIL,
Commission Merchants,
Corner Alabama and Forsyth streets,
Atlanta.....Georgia.
Agents for Marietta Paper Mills,
Keep constantly on hand Printing and Wrapping Paper of different sizes. oct14-d1y

KEEP YOUR EYE ON THE "BOSS!"
The Napoleon of Showmen!
WITH HIS
THOROUGHBRED CIRCUS!
THE FAVORITE NEW ORLEANS CLOWN!
Positively the Largest and Best Show on Earth!
BILL LAKE'S
HYPPOOLYMPIAD AND MAMMOTH CIRCUS!
THE "KING-BEE" CIRCUS OF AMERICA!
WILL EXHIBIT AT ATLANTA FOR TWO DAYS ONLY!
Monday and Tuesday, April 19 and 20, 1869.

The Only Traveling Exhibition in the World that Does all they Advertise!

AWAIT THE ADVENT OF THE BIG SHOW!

The only big concern of the kind and character that will visit this part of the State this season.

ALL BARE BACK RIDERS! LOOK OUT FOR A FLOOD.

This establishment was organized 27 years ago, and added to every year, until it has become THE LARGEST AND BEST CIRCUS ON EARTH,

COMPRISING 240 MEN AND HORSES!

Emphatically pronounced by everybody to be the

CHAMPION COMPANY OF AMERICA!

No wholesale humbug or combination, but one genuine single circus, forming

A Grand Olympian Organization

Constituting the Ne Plus Ultra of

Equestrian and Amphi-Theatrical Excellence!

Arranged in the most Magnificent Proportions, without regard to expenses, and in the features of

Graceful Equestriennes, Indomitable Acrobats, Dashing Horsemen,

Corypnees, Pantomimists, Hippo-Dramatists, Clowns Voltigners, and Equerries, the Hippo-Olympiad can defy any other travelling exhibition East, West, North or South.

Will be performed every evening, the grand Spectacular Equestrian Drama, entitled

MAZEPPA!

Or the Wild Horse of Tartary.

From Lord Byron's poem arranged for the Ring, expressly for William Lake, Esq.,

Mazeppa, Madame Agnes Lake.

As played by her over 100 nights at the Victoria Theatre, Berlin, Prussia, where she achieved a most unparrelled success both as an

Actress and Equestrienne!

In which she will introduce her beautiful and thoroughly Trained Horse, APOLLO, the same used by her in Berlin.

Madame Lake will be assisted by a full and efficient Company of

DRAMATIC AND EQUESTRIAN ARTISTES!

Such as have never before been combined in one how, and every effort will be made to render the most interesting and exciting performance of the present age.

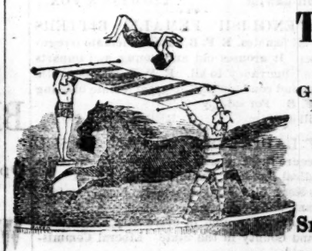

THE FEATURES

Of this Model Establishment are

Greatest Riders,
Most Daring Gymnasts,
Most Renowned Acrobats,
Best General Performers,
Most Famous Vaulters,
Best Trained Horses,
Most Astonishing Mules,
Trained Dogs, Monkeys and Goats,
Smallest and Best Educated Ponies,

And in short a concentration of the

STARS OF THE CIRCLE!

Selected from the Prominent Companies of Europe and America.

The performance will consist of all that is

NOVEL AND BRILLIANT IN HORSEMANSHIP!

Grand and Courageous in Gymnasia, or animated and Graceful in Athletic skill, by the universally admitted

GREATEST ARTISTES OF THE DAY,

Equestrian Pageants and Cavalcade, Cavalry Evolutions, Comic Pantomimes,

GRAND AND LOFTY TUMBLING!!

Somersaulting, Etc., Etc.,

Will be introduced at each entertainment in rapid succession, the whole forming the most acceptable, Unique and Brilliant Entertainment ever given on the American continent.

THREE LAUGH INSPIRING CLOWNS,

WM. LAKE, the Veteran Son of Momus,

SAM. LATHROP, the Humorist and Shaksperian Clown,

AL. AYMAR, the Wit and Philosopher

Forming a combination of Talent never before consolidated in any one institution, either in Europe or America.

The Mammoth Show will be announced by the

GRAND PROCESSION!

Headed by the Golden Dolphin Chariot, containing Prof. Eckhardt's Silver Cornet Band. After which the Company, mounted on thoroughbred horses, arranged as Persian Cavalry and Knights of two hundred years ago. A Gorgeous Pageant, more brilliant than ever beheld since the days of Chivalry, or the splendors of the Field of the Cloth, the whole forming the most attractive out-door display ever witnessed on this Continent.

TWO PERFORMANCES DAILY, AT 2 AND 7 O'CLOCK.

Don't confound this Superior and Matchless Exhibition with any so-called Circus.

ADMISSION 75 CENTS; CHILDREN 50 CENTS.

DON'T MISTAKE DAY AND DATE!

LOOK OUT FOR THE BEST SHOW IN THE WORLD

J. A. BAILEY, General Agent.